THE LOWELL DAILY SUN.

VOL. XX. NO. 43. LOWELL, MASS., MONDAY, OCTOBER 23, 1893. PRICE ONE CENT

FIRST EDITION

2 O'CLOCK

For later telegraphic and local news see 5 o'clock edition.

OUR THEATRES.

OPERA HOUSE—For four performances the interest created by the visit of the Boston Grand Opera house company surpassed anything in previous history of our theatres. Saturday's audiences were the equal of those preceding them This week the company plays in Providence and rehearses 'Hoodman Blind" which is soon to be produced in Boston

Once upon a time and for many years Barry and Fay were the favorite Irish comedians New Mr Barry is going it alone and tonight he presents his new comedy "The Rising Generation," a very merry piece in which he has already made quite clear that Mr Barry has so many friends that he is certain of a hearty reception

Some two years ago the entire English speaking world was aroused over the report that the sweet operatic star Laura Schirmer Mapleson was in danger of her life in the Orient She had been on a European tour and had been detained against her wishes in Turkey She was released through diplomatic efforts and returning home became a brighter star than ever in the theatrical firmament She has recently taken Boston by storm as the principal in the opera by D Koven "The Tending Master." This opera will be given on Wednesday evening

Very Funny Indeed

Every reader of this paper will no doubt have noticed that every clothing house advertises to sell goods cheaper than any other Have you ever stopped to think what the state of affairs would be? A sells cheaper than B and yet B sells the same thing cheaper than A Very funny isn't it? We say very funny indeed The fact is

There is a Large Amount of Humbug Afloat.

This is particularly so with matters pertaining to clothing where there is so much room for deception, the style of the garment, the quality and design of the cloth the quality of the trimmings, the workmanship and a lot of other points are worth dollars, and many rarely stop to think of them

There Is No Doubt

That certain stores in each line of business of this city, we sell goods at lower prices than others The perplexing question to many, who are not already well posted, is to know where to find goods uniformly marked at lowest possible prices Some dealers offer 'outs," that is they mark a line of goods at comparatively low prices while the balance of their stock remains marked at high figures Of course the general public soon finds out these tricks, and consequently these stores are not the headquarters for the multitude

We do the largest business in the city.

We do business on the square.

No humbug. No misrepresentation.

Everybody says that our prices are the lowest.

It will pay you to visit our large establishment and make comparisons before purchasing elsewhere We do not believe in large and expensive advertising on the principle that somebody must pay the bills, you know, and we prefer to give the money in low prices to our customers.

J. L. CHALIFOUX,
GENERAL OUTFITTER,
Nos. 27 to 35 Central Street.

GRAND DEMONSTRATION.

FIRE AND WATERPROOF

Stove Polishing Pad.

Should be pleased to see every lady during this week at the

Enterprise - Cash - Grocery AND TEA HOUSE.

A. W Derbyshire & Co, Props,
Nos 5 and 6 Prescott Street

LOTHROP & CUNNINGHAM, 114 Merrimack Street, Photographers,
Crayons, Pastels and Water Colors a specialty All work Guaranteed

ROBERT E WESCOTT, Central Block Photographer.

OUTRAGEOUS

Brutality Alleged Against Edward Eckhart.

SAID TO HAVE TRIED TO ROAST HIS DAUGHTER.

Case if so Proven Worst on Police Records.

If the story which is told about Edward Eckhart's treatment of his children, and which is the basis of a warrant taken out by Agent Drury of the Humane society today, is true, the case is the worst which has ever come to the attention of the Humane society.

Mr Eckhart will probably be charged in court with assault and battery on his 11 year old daughter Celia, and for torturing her

The allegations which have caused the issuance of a warrant are given as follows Yesterday morning it is stated that Eckhart who lives at the Navy Yard, was engaged in the deplorable task of chastizing his young son According to the story told the work of chastisement is frequently undertaken by Eckhart. The girl Celia was dressing in another room and when the whipping was going on had only chemise on Fearing that her father would kill her brother she ran out into the street screaming for help. Her father ran after her and seizing her by the legs dragged her into the house swearing that he would teach her a lesson not to run out of the house screaming

It is alleged that Celia was beaten black and blue by her father, and then he held her over a red hot stove swearing that he would burn her so that she would not scream again in a hurry

The family rushed to the girl's assistance and succeeded in overpowering the father but not before the girl had been badly burned on the face, ear and neck

The police officer at the Navy Yard was informed of the case and he sent word to Mr Drury, who immediately went out there

Mr Drury says that Eckhart was very defiant in his attitude and swore roundly that he would punish his children as he saw fit and without outside interference Mr Drury has warned Eckhart before this to quit brutally treating his children Now Eckhart threatens that if he is arrested, to starve the children out of spite

The neighbors tell some fearful stories of his treatment of the family especially of a crippled son, and if the stories have the least particle of truth, Eckhart deserves a special administration of the law to fit his case.

SUPERIOR COURT.

Bond, J

At the opening of court this morning Lawyer Qua counsel for Sarah A Nutting resumed his argument to have the defaults on her cases removed. One witness, a telegraph operator was examined The court finally consented to allow the defaults to be removed on condition that the defendant paid all costs incurred by her non-appearance at the appointed time

The real business of the court might be said to be in full blast now, and the large number of spectators showed that interest in the proceedings was being taken The cage was filled with prisoners, noticeable among them being Patrick F Blake, indicted for manslaughter of Joseph Heroux Blake conversed with his lawyer, W F Courtney during the morning session. He seems to have worried somewhat over his position and appears rather pale in countenance

The costs in the Nutting case for Thursday, the day on which the default was made were reported to amount to $85 45, which the defendant was ordered to pay before the trial was begun

The case was then taken up The court then asked if any of the jurors had heard anything in the previous days which had biased their opinion and three of them left the panel Then the defendant challenged two

There were seven government witnesses The first Deputy Sheriff Sherwin of Ayer testified that Sarah A Nutting occupied a cottage house on Washington street He went there on Sunday night April 25 and found there four or five men in a small room which is used as a dining room or kitchen. Witness then described the entire interior of the house, together with the furnishings Inside and outside there were about seven men there Two or three carriages were outside On a table in this room were a number of beer mugs and a few tumblers, in them was more or less beer. The defendant, her daughter, her sister and Nellie Fuller, (a government witness) were present in the room, witness was told to get out by one of the men. Between the dates mentioned in the complaint, witness said he had seen teams about the house on a number of occasions and men and women about there not members of the family. He went there twice on April 30 and saw two strangers there that he had seen the night before. Witness said that Delia Nutting, daughter of defendant, had a bad reputation in Ayer.

A Parent's Duty

It is the duty of parents to see that their children get none but wholesome reading They should also see that they have every opportunity to read about the current events of the world, that they may become intelligent and keep up with the process on. THE SUN is newsy, it is clean, it is always bright and truthful, but never vulgar 25 cents a month secures its regular delivery to your house Try it You can't spend 25 cents that will do you and your family so much good

POLITICAL.

IMPORTANCE OF ATTENDING TO DEMOCRATIC REGISTRATION.

The Two Most Important Contests Are for Governor and Senator—Records of Republican Candidates for These Offices —Effect of Reduced Democratic Vote on the City Election

The registration for the state election will close next Saturday night.

Then the voting strength of the two parties will be for a time fixed and upon the work put into registration by each will in a measure depend the success of their respective tickets

The republicans are hustling and have recently outdone the democrats in the number of voters registered The democratic city committee is doing good work Peter J Brady, Marcellus H Fletcher, M J. Garvey, Dineen, Cullin, Conway and the Courtney's are all hustling but, nevertheless there will be probably hundreds of adults who should be registered, but who will find on election day that their names are not on the list

The work of finding everybody eligible for registration is not an easy one. It requires a complete canvass of the city and this cannot be done by a few men or by a score of men without long and laborious work. The city committee is working hard, but despite its most strenuous efforts many non assessed democrats will remain unregistered

There are many who do not realize the importance of prosecuting the work of registration, but it will tell in the state election and the state election will have its effect on the city election, bringing victory or defeat to the democrats

Should there be any considerable reduction in the democratic vote for the city in the state election, the republicans will look forward to a victory in the city election And what would a republican victory in the municipal election mean to the people of Lowell? It would mean first a reduction of wages, secondly, the discharge of many of the men now employed on the street department

Should the republicans get into power after December they will discontinue the work which will have been started by the street department to give employment to the people thrown out of work

It is, therefore, plain that to promote registration and to ensure a democratic victory in December will be to vote for the present rate of wages and for continued employment to hundreds in the street department

The representative contest in Ward Two will not be as formerly a one sided one Mr. Murphy has a lively contest on hand in his efforts to defeat Mr Gordon, the democratic nominee Mr Gordon is a graduate of Brown university a young man who is quite popular wherever he is known and who will not only get the full democratic vote but will also have the support of many republicans

***

There is a contest for the school committee in Ward One, but the candidates do not wish their names to be mentioned until within a few days of the caucus They are not conducting their canvass through the newspapers although both are connected with the local press, one as a reporter the other as a compositor.

***

Saturday afternoon registration was boomed by both parties and 41 new names were added to the list The evening registration was not so lively as on previous evenings, however 88 names were placed upon the list, making a total up to and including Saturday, of 989 names placed upon the list since the registra came in session This is the last week of registration and every democrat should make a special effort to come forward and be registered if he finds his name is not upon the list of voters.

***

The prohibitionists hold a rally tonight.

***

Louis Spohr, chairman of the Chelmsford democratic committee believes that the party vote this year will be larger than ever before.

***

Edward L McMahon, chairman of Billerica town committee, says "The present indications point to a falling off in the democratic vote in Billerica of about eight per cent. for various reasons First, the republicans are better organized, as the wealthy republicans contribute to the maintenance of a republican club throughout the year Second, the republicans seem to have no limit to their treasury when it comes to necessary election expenses, while the democrats, composed mostly of the working classes, have to depend upon their own resources to pay the expenses of a campaign If the democrats are defeated in the coming contest I believe it will be due to the lack of attention given the country towns by the state central committee."

***

William F. Courtney, Esq, has been invited to preside at next Thursday's gathering of democrats As announced in Saturday's SUN, Hon John E Russell and Hon. James B. Carroll will be the speakers.

***

Another rally will be held about Nov 2, when Governor Russell, whose sterling principles have won the admiration of all will talk good, sound common sense to the people of Lowell It is expected that Mr J. L. Chalifoux will preside at this rally

***

Another rally will be arranged for the eve of election Besides the speakers mentioned above, either Hon W Bourke Cockran, Hon Asa Cummings or Hon Joseph O'Neil will address political gatherings in this city.

***

Mr. Patrick H. Barry, president of the Ward One Democratic club, has been entered by his club in the councilmanic fight Mr Barry was in the council before, leaving a good record after him.

***

The two contests in the state election that tower over all others so far as the people of Lowell are concerned are those for governor and for senator It is for the best interests of the democracy to cast their votes for Hon John E Russell for governor in opposition to Hon. F. T Greenhalge. The labor record of the latter places this beyond question.

***

Next in importance comes the election of a democratic senator. Mr. Lawton's support of the great corporations should ensure his defeat and will do so if the voters only do their duty in supporting Peter J. Brady. Mr Lawton never lost an opportunity of voting for the interests of corporate monopolies and steadily opposed labor measures except that on one occasion he favored action upon a labor bill He probably wanted an opportunity to vote against the bill

JAMES McCARRON,
Nos. 57 and 59 Fayette Street
Grocer,

Sees that a man's best friend is his dollars, and you can save that friend by purchasing your groceries of him.

QUINCY BOYS

Traced to Bangor and Captured by Police.

THEY HAD EQUIPPED FOR INDIAN WARFARE

And Were Prepared For a Trip to Canada

BANGOR, Me, Oct 23—James Clare of Quincy, Mass, arrived here last evening on the 6 30 train, and left for home again on the 8 o'clock train, taking with him his son Willie and Ernest Baker of Quincy, both about 15 years of age This is the ignominious end of what the boys thought was to be a grand career when they left home a few days ago.

Walter Smith, a companion of Clare and Baker, who started with them, returned to Quincy Saturday.

Saturday afternoon Chief of Police Gilman of this city received a dispatch from the Quincy chief requesting that he take into custody two boys, Ernest Baker and Willie Clare, who had run away from their homes in that city The dispatch stated that the boys left Boston Saturday morning, meaning doubtless a week ago yesterday, but the police here naturally understood that it meant a week ago Saturday, so they were not expecting to run across the boys until the arrival of the evening train

During the afternoon two boys answering the description given in the Quincy dispatch were seen on the street, and an officer called his chief's attention to them The lads were arrested and proved to be the ones wanted

Their Wanderings.

It appears that they left Boston a week ago Saturday night, arrived in Portland at midnight and stopped at the Preble House until Monday They then took the train for this city Instead of coming here, however they got off at Hernton Pond by mistake thinking the brakeman called "Bangor" They passed the night at a farmhouse and then started to walk to Bangor They came only to the outskirts, and finding an old camp on the farm of the late ex Vice President Hamlin, made that their abiding place.

They came into the city during the day and at different times purchased a heterogeneous assortment of clothing, etc At their camp the police found a dozen caps, numbers of blankets, daggers, pistols and knives and cooking utensils, hard tack, two or three mirrors, some pictures and other articles, their camp resembling an arsenal They told the police they were going to tramp to Canada in search of work

Clare confessed to having forged his father's name to an order for $50, and this money he freely spent in Bangor He sent $200 to the Lovell Arms company of Boston for guns, etc, on Tuesday, and countermanded it Thursday, but did not receive the money again

They have been having what they called a "high old time" here, and were terribly crestfallen at being caught and returned home

Tribute to Lucy Stone.

CHICAGO, Oct 23—In the Women's building honor was paid to the memory of Lucy Stone by many who had known and loved her, as well as by others by whom she was revered for her good works and pure life On the platform of the assembly room, where not many months ago she stood was placed her marble bust, and at its base were massed flowers Maria S Porter of Boston, a friend of 40 years of Mrs Stone, paid the tribute to her memory which brought tears to many eyes

A Brakeman's Error.

TOTTENVILLE, N Y, Oct 23—A train ran into an open switch here yesterday The train collided with another train standing in the depot Conductor Frank Davis was caught between two car platforms and instantly killed Fireman Bedell received severe internal injuries None of the passengers were injured Charles Franklin, a brakeman, opened the switch and failed to close it

Attempt to Wreck an Electric

HAVERHILL, Mass Oct 23—Another attempt was made last night to wreck an electric car on the Lowell, Lawrence and Haverhill road The car leaving here at 5 o'clock, when near Webster's station, ran on to an obstruction, but luckily passed over it safely The obstruction consisted of a piece of iron covered with hemlock leaves This is the fifth attempt to wreck the cars

Italians and Knives.

NEW HAVEN, Oct 23—Wine, women and cards caused a serious stabbing affray in a Fair street Italian boarding house. Four Italians were horribly cut, one of them, Andrew Laudano, receiving a wound on the head six inches long and one inch deep All the parties were arrested. Physicians think Laudano will recover.

For Killing Her Babe.

FALL RIVER, Mass, Oct 23—Gertrude Scrine, colored, is charged with manslaughter in causing the death of her 8-months old baby The woman is 25 years old and was divorced from a man named Smith She claims that a man named Scrine was the father of the child, but he denies the charge.

Double Murder and Suicide.

ST PAUL, Oct. 23—At Sioux Falls, Harry Lacre, a lawyer and real estate agent, shot and killed his wife, his mother-in-law, and then sent a bullet through his own brain Mrs Licie had applied for a divorce, but the proceedings were dropped, and Lacre and his wife were living together.

Socialism's Birthplace.

COLOGNE, Oct 23—At the annual socialist congress Herr Bebel reviewed the history of socialism during the past 50 years, and noted that Cologne was the birthplace of socialism and the scene of labor victories He said that the harvest time for socialists had arrived.

Attendance Falling Off

CHICAGO, Oct 23—The attendance at the fair during the past week was less by several thousand than that of the preceding week The fair was thronged with visitors yesterday It was probably the largest crowd ever assembled at the exposition on Sunday

Stole a Horse and Wagon.

LYNN, Mass, Oct 23—A horse thief broke into the barn of Owen Cunningham yesterday and stole a black mare and a wagon.

Rippey's Sentence.

SAN FRANCISCO, Oct 23—Wesley C Rippey, the old man who shot John W. Mackay in February last, was sentenced to pay a fine of $250 or go to jail.

COLLIDED IN A FOG.

Engines Crash Together and Cause a Bad Wreck In Ohio

LIMA, O, Oct 23—A bad wreck occurred on the Pittsburg, Fort Wayne and Chicago road in a dense fog, at Monroeville, west of this city, yesterday A westbound vestibule train was running in several sections, and the second one was standing at a switch near Monroeville, awaiting the arrival of the second section of an eastbound passenger train It was about 6 o'clock, and the fog hung so heavily that it was impossible to see farther than a few feet ahead of the engine.

The westbound train was standing close up to the switch The eastbound train was late and was running at a good speed, but owing to the fog Engineer Cowan had commenced to slow up, as he thought it was about time for him to reach the switch Suddenly there loomed up in front of him an engine, and before he could jump they crashed into each other and were piled up in a wreck.

Engineer Cowan was frightfully scalded Fireman Daily was caught and badly hurt. One of his legs was broken, and it is thought he is injured internally Brakeman Hunt was found lying near the train unconscious and suffering from wounds which may result fatally The first car from the engine was not damaged, but the two following were smashed and some of the passengers hurt, two of them seriously

On the westbound train the engineer and fireman escaped, but the tender of the engine, which was driven completely through the baggage car, caught Baggagemaster Stevens and pinioned him under the debris, and it is thought he is fatally hurt.

Lucky Thirteen.

CHICAGO, Oct 23—Thirteen visitors to the fair fell in an elevator 200 feet from the landing under the great roof of the manufacturers' building Their lives were saved by the brakes on the car, which caught and held it 80 feet from the floor The elevator man had lost control of it and it shot downward at tremendous speed The passengers were stupefied by the sudden descent, and it was not until the car stopped that they realized their danger

Mitchell Is Downhearted.

NEW YORK, Oct 23—Charley Mitchell, the English pugilist, has arrived in this city from Pittsburg When a reporter saw Mitchell he said: "I have come back to see what the Coney Island people are going to do about our contest I intended starting in training on Tuesday next, but, as the matter stands now, I shall do nothing until I see Newton" The Englishman seemed to be very downhearted over the turn that affairs have taken

Changes In Newspaperdom

LYNN, Mass, Oct 23—William E Brigham, managing editor of the Lynn Daily Press has resigned his position to become manager of the bureau of information of the Keeley institutes of Massachusetts, Rhode Island and Connecticut, with headquarters at Boston Colonel C F Smith, now city editor of The Press, will take his place

No Love For McCarthyites.

DUBLIN, Oct 23—A big Parnellite demonstration was held here yesterday The meeting advocated a policy of hostility toward the memoirs of the McCarthyite party Resolutions were enthusiastically adopted demanding the release of the dynamiters the reinstatement of evicted tenants and the repeal of coercion acts.

Lowest Point Yet Reached

WASHINGTON, Oct 23—The treasury "10 days' statement" shows that the gold reserve has decreased to $81 700 000, the lowest point it ever reached, and a loss for the month of October of $12,000,000 It is believed, however, that from now until the end of the month the gold reserve will climb up

Colonists Terrified

BUENOS AYRES, Oct 23—The murder of settlers by insurgent bands in the province of Santa Fe continues, and a state of terror exists Many of the colonists are leaving the province The report that the Brazilian cruiser, Riachuelo, has joined the rebel fleet under command of Admiral Mello is confirmed

Home Secretary Asquith Denounced

LONDON, Oct 23—The social democratic federation held a demonstration on Trafalgar square yesterday The attendance was small One of the banners carried described Home Secretary Asquith as a murderer Aveling and Hyndmann were among the speakers

E L Dyer Is Receiver.

PORTLAND, Me, Oct 23—Edwin L Dyer has been appointed by the supreme court receiver of the Order of the Iron Hall in this city This is the outgrowth of a petition which was presented to the court at the time when the Iron Hall was first in trouble

Dynamiters Were Patriots.

CORK, Oct 23—John Redmond, the Parnellite leader, in a speech in this city said that amnesty of the Irish dynamiters was demanded because the Irish people believed that all of the Irish political prisoners were honest patriots

Rank Vandalism

MUNICH, Oct 23—Two valuable pictures in the museum have been ruined A triangular piece has been cut from Spiller's portrait of Goethe, destroying the face Rembrandt's portrait of himself is also partly ruined

Fell In a Fit.

BOSTON, Oct 23—Mrs Ellen Sullivan, residing at Wellesley Hills, was lifting a pot of boiling water from a stove when she was seized with an epileptic fit and the boiling water was thrown all over her She will recover

Fog Signals to Be Improved.

NEW LONDON, Conn, Oct 23—The United States government boat Clover is in this harbor with a number of prominent scientists aboard The object of the visit is to make important tests during the coming week on the aberation of sound, with a view to the improvement of fog signals.

Eulalie Called on by Wales

LONDON, Oct. 23.—Prince Antoine d'Orleans and the Infanta Eulalie have been staying at the Savoy hotel since Oct 18 The Spanish princess will remain several days longer in London. The Prince of Wales called on her Saturday.

Czar Looking After His Navy.

LONDON, Oct 23—The St Petersburg correspondent of The Telegraph says that the czar has ordered the minister of marine to draft a grand program for the continuous increase of the Baltic and Black sea fleets. The czar at present is more interested in the rapid development of the Russian navy than in any other question.

Lynching Likely to Follow.

WASHINGTON, Pa., Oct 23.—Samuel Dorsey, a prosperous colored citizen, was murdered and robbed by two unknown men early yesterday morning. The town is wild with excitement and armed posses are in search of the murderers.

SOLEMN RITES

At the Funeral of Marshal McMahon.

ALL NATIONS PAY HOMAGE TO THE SOLDIER,

Who Once Presided Over the Destinies of France.

PARIS, Oct 23—Amid all the pomp of peace and war the remains of Marshal MacMahon, ex-president of France and Duke of Magenta, were conveyed yesterday from the Church of La Madeleine across the River Seine, to the Hotel Des Invalides, there to rest until the great reveille is sounded by the heavenly trumpeter

The body of the last but one of the marshals of France reached this city from Mont Cressen, and was conveyed to the Church of La Madeleine. The hearse bearing the ex president's remains was followed from the railroad station by two old servants of the dead soldier, who carried the marshal's baton, decorations and other insignia of office The insignia of the marshal of France was displayed on black velvet cushions, and the little cortege was respectfully saluted by the crowds of merrymakers flocking the streets in consequence of the festivities prepared in honor of the Russian sailors.

The Church of La Madeleine was draped with mourning bands, presenting a peculiarly sad appearance amidst so much fete decoration in its immediate neighborhood

The coffin was covered with its black pall, and dotted with silver stars, and having upon it the marshal's chapeau and sword as well as two black velvet cushions studded with the various decorations the dead soldier had received during life

King Humbert of Italy, the city of Milan and a number of Italian officers sent beautiful wreaths of flowers, but the largest of all was the offering of the French army—it was composed of roses, heliotropes, marguerites and carnations

An Imposing Scene.

Shortly before 10 30 the entire route leading from the Church of La Madeleine to the Hotel des Invalides had been lined with troops, which kept the roadway clear for the passage of the hearse At 10 30 General Boisdeffre chief of the general staff of the French army, and General Saussier, the general in command of the Paris garrison, and two German attaches took the positions which had been assigned to them around the hearse

Soon after the French generals and German officers had reached La Madeleine, the Russian visiting officers, headed by Admiral Avelan also arrived at the church in full dress uniform The arrival of the Russians caused a commotion among the people assembled, and it was easy to be seen that it needed but a starting signal to have raised one of those outburst of cheering which are now so familiar to the czar's sailors when they make their appearance in the streets of Paris

The Russians were saluted by the representatives of the French army and by the German attaches The next party to arrive was that of the Marquis of Dufferin, the British ambassador, who was followed by all the other members of the diplomatic corps, who joined the brilliant group of officers around the dead soldier's casket forming a scene which was singularly imposing

Military Honors

A long, low rolling of military drums, muffled for the occasion, broke upon the air at 11 20, and shortly afterwards the sharp, clear notes of a military bugle gave the signal that the funeral cortege was ready to take the body of Marshal MacMahon to its last resting place A second ringing order from the bugler the troops, like a magnificent piece of clockwork, presented arms all down the rue Royale, and a group of priests, preceded by altar boys bearing candles behind a tall cross of gold, were seen to descend the steps and march slowly towards the Place de la Concorde

Behind the priests came the coffin, borne on the shoulders of non commissioned officers, followed by the representatives of President Carnot, the senate, the chamber of deputies and the diplomatic corps Then came the representatives of the Prince of Wales, King Humbert of Italy and others Admiral Avelan walked with the diplomatic corps, and the other Russian officers were at the head of the delegation representing the French army Cardinal Richard, archbishop of Paris, officiated at the last religious ceremonies over the dead, which lasted fully one hour

At the conclusion of the services the coffin was conveyed to the court of honor While the body was in the court of honor, M. Dupuy, minister of public instruction, and General Noirillon, minister of war, delivered orations over the body of the veteran soldier

Off to the Grave

A most impressive march past of the troops at the Hotel des Invalides followed, the members of the diplomatic corps witnessed the soldiers defile from a position, which they took up on the right side of the entrance to the esplanade, and the Russian sailors witnessed the same ceremony from the left of the entrance After this ceremony and last tribute of respect on the part of the military authorities, the coffin containing the body was borne away to the vault reserved for marshals of France.

Marshal MacMahon's son and about 50 of the most prominent officers and others took part in this ceremony, during which they chanted the De Profundis in a most impressive manner

When all the ceremonies were completed Marshal Canrobert was presented with the remains of two flags by Crimean veterans, whose regiments had carried these flags in the Crimean war, with Marshal Canrobert, in every place where they had served during that famous campaign.

Off the Turf.

SAN FRANCISCO, Oct 23—"Lucky" Baldwin publicly announces that he will retire from the turf The string of the Santa Anita stables will be disposed of after the fall meeting here A few choice animals will be reserved for breeding purposes, and Baldwin says he will be here after known to the turf only as a breeder

Two Are Dead and Two Dying.

MARION, Ind, Oct 23—Mrs Bailey and her youngest child were burned in the gas explosion here Friday night and died and were buried yesterday in the same grave The oldest child cannot recover, and the other child, the fourth victim, will also probably die

Tyler's Record Lowered.

MINNEAPOLIS, Oct 23—John S. Johnson, the cyclist, rode a flying third in 37 1-5s, breaking the Tyler record of 38 4-5s.

TELEGRAPHIC BREVITIES.

Fire in a Providence storage warehouse caused a loss of $150,000

A New York insurance agent is charged with the larceny of $57,000

Freight and passenger trains collided in a fog 80 miles east of Detroit.

Three persons were injured by a collision of electric cars at Waltham, Mass

The expense of repairs of the gunboat Machias will fall on the government.

Olneyville (R I) strikers have made advances looking toward a compromise

Jockey Murray was cowhided by William Hayes at the Hempstead farm races.

A quantity of wine almost a century old was found in the old Van Rensselaer manor house at Albany

A second attempt to pull down the union jack in the Irish village at the World's fair almost caused a riot

No license meetings were held in a dozen or more of the Worcester (Mass) churches, various congregations joining in union services.

Brockton (Mass) expressmen make charges of unfair discrimination against the New York, New Haven and Hartford railroad

The barn owned by Miss Sarah Taft in Uxbridge, Mass, was destroyed by fire, with two horses, four cows and several tons of hay

The First Congregational Church society of Manchester, N H, unanimously voted to extend a call to Rev Edward A. Lawrence, D D, of Baltimore.

Representatives of about 25 fraternal organizations of New Haven met to devise methods by which to relieve persons out of employment and in need of aid

Willard C Beede, an engineer employed by Tallant & Morrill, East Concord, N H, is charged with assault with intent to kill on Sylvester Euclaire, a fellow-employe. Beede fired three pistol shots at Euclaire.

The Worcester (Mass) police raided a gambling house and opium joint in the cellar of 6 Spring street and arrested 20 Chinamen Opium pipes, pistols, a dagger and a large stock of gambling implements were seized

An old time English harvest festival was held in St Paul church, Newburyport, Mass The interior of the edifice was decorated with vegetables, fall flowers and cereals There was also a display of fruit and jellies The harvest products will make glad the hearts of the deserving poor in the parish.

ANNA ORR'S DEATH.

Friends of the Dead Girl Believe That She Was Murdered.

BRIDGEPORT, Conn, Oct 23—Despite the fact that the coroner and the authorities who investigated the death of Anna Gray Orr, whose body was found in a well in Fairfield early last week, were satisfied that the girl did not meet with foul play, many of the friends and relatives of the young woman talk of investigating the case fully They don't believe that the girl committed suicide, and insist that she was murdered

They point out the fact that she could not have thrown herself down a well 30 feet deep and but little more than three feet wide, without receiving many bruises and scratches and probably broken bones, yet no scratches nor bruises were found on the body There were but four feet of water in the well

They believe that while unconscious she was lowered into the water and drowned They also believe that the two negroes William Grady and Charles Coles, employed on the Orr place, who disappeared soon after the girl left home, know much more about the girl's death than any one else It is suspected that the murder was planned by Grady in revenge It is said he had a grudge against the girl's father

THE GRAND TRUNK WRECK.

Proposition to Raise a Monument Over the Unidentified Dead.

BATTLE CREEK, Mich, Oct 23—Thirteen of the 28 dead, as the result of the wreck here on the Grand Trunk railroad Friday morning, have been identified Albert Bradley, who had his leg amputated Friday morning, died last night There are still 22 badly injured patients at the hospital Of this number, Mrs Vance, who had both legs cut off, cannot live There are at least seven bodies that cannot be identified and these will be buried in Oak Hill cemetery

The suggestion has been made that all bodies unidentified—and that will be at least one half of them—be buried in one lot in Oak Hill cemetery and a monument erected there

Fight May Take Place In England.

LONDON, Oct 23—The New York managers want the National Sporting club to offer a purse of $15,000 for the fight between Mitchell and Corbett The club directors will arrive at a decision tomorrow

Press Cyclers Breaks a Record.

BUFFALO, Oct 23—J W Linneman of the Press Cycling club broke A B Gochler's 100 mile record of six hours from Erie to Buffalo and also lowered his own American record of 5h 48m 35s by 9m. 20s.

Well Matched.

KANSAS CITY, Oct 23—John L Sullivan, asked for his opinion of the outcome of the Corbett Mitchell match, said he did not care to make a guess—it would take a wise man to pick the winner.

Judge Lynch Deals With a Poisoner.

ATLANTA, Oct 23—Ned Jenkins, a negro, was lynched in Clayton county, Ga He had confessed that he had poisoned William Burk's family of seven a few days before.

Carries a Gun In His Belt

CHICAGO, Oct 23—With a big revolver in a wide belt and wearing a broad-brimmed cowboy hat, Charley Fair, the ex millionaire, registered at the Richelieu His newly made bride, who was formerly Maude Nelson of Chicago, accompanied him, and seemed to enjoy the notoriety thrust upon her husband and herself.

Charges Were True.

BERLIN, Oct 23—Chancellor Von Caprivi prosecuted The Vossische newspaper for libel, in declaring that ex Governor Soden, while he was in office in western Africa, entered into a commercial enterprise and bought land, which he resold to the German government at a profit. The court dismissed the suit, finding that the charges were true.

First Commander of Katahdin

WASHINGTON, Oct 23—The first officer to command the naval ram Katahdin is Commander Richard P Leary, at present the equipment officer of the Norfolk navy yard Commander Leary will attend a course of instructions

Hundred Thousand Missing

MINNEAPOLIS, Oct 23—It is learned that the defalcation of Philip Scheig, the absconding teller of the Bank of Minneapolis, amounts to nearly $100,000. He is now in Mexico.

Sun House-Lot Contest.

☞ For ballot and conditions see page 2

The Following is the Result of the Vote Cast Up to Yesterday Noon:

J P Mahoney, Financial Secretary Court Wamesit, A O F	2128
William V Meade, President Saugus Club	1721
Hugh McQuade, President Young Men's Catholic Institute	1528
Edward M. Bowers Pres Lowell Reform Club	1203
J F. McLoughlin Pres Clover Club	702
F A. Carlson, Pres Central Labor Union	484
S P. O'Boyle Rec Sec Immaculate Conception Temperance Society	470
P. O'Neil, S C R Court Middlesex A O F.	267
F P Yeo Ker, President Res Miscellies	227
Dan Gray, Res Lakeview Avenue Pres Coon Club	151
M J Manning President Mathew Temperance Institute	134
Murdock McKinnon, Pres Atlanta Social Club	128
James McLaughlin C R Court General Shields	125
William Hodgson Recording Secretary Merrimack Lodge, I O O F	101
Thomas Leeson Sr Woodard Court Merrimack A O F	59
Thomas F Connelly Sec Central Labor Union	58
Wm J Black, Lecture Master and Chaplain Manchester Unity I O. O F	57
Frank Curry, Pres Boiler Makers union	56
John S Mayo, Senior Woodward Court City of Lowell, A O F.	50

NEWSPAPER ARCHIVE®

NEWSPAPER ARCHIVE®

THE LOWELL DAILY SUN.

VOL. XX. NO. 43. LOWELL, MASS., MONDAY, OCTOBER 23, 1893. PRICE ONE CENT

FIRST EDITION

2 O'CLOCK

For later telegraphic and local news see 5 o'clock edition.

OUR THEATRES.

OPERA HOUSE—For four performances the interest created by the visit of the Boston Grand Opera house company surpassed anything in previous history of our theatres. Saturday's audiences were the equal of those preceding them. This week the company plays in Providence and rehearses "Hoodman Blind" which is soon to be produced in Boston.

Once upon a time and for many years Barry and Fay were the favorite Irish comedians. New Mr. Barry is going it alone and tonight he presents his new comedy "The Rising Generation," a very merry piece in which he has already made quite a hit. Mr. Barry has so many friends that he is certain of a hearty reception.

Some two years ago the entire English speaking world was aroused over the report that the sweet operatic star Laura Schirmer Mapleson was in danger of her life in the Orient. She had been on a European tour and had been detained against her wishes in Turkey. She was released through diplomatic efforts and returning home became a brighter star than ever in the theatrical firmament. She has recently taken Boston by storm as the principal in the opera by De Koven, "The Fending Master." This opera will be given on Wednesday evening.

Very Funny Indeed

Every reader of this paper will no doubt have noticed that every clothing house advertises to sell goods cheaper than any other. Have you ever stopped to think what the state of affairs would be? A sells cheaper than B and yet B sells the same thing cheaper than A. Very funny isn't it? We say very funny indeed. The fact is

There is a Large Amount of Humbug Afloat.

This is particularly so with matters pertaining to clothing, where there is so much room for deception, the style of the garment, the quality and design of the cloth, the quality of the trimmings, the workmanship and a lot of other points are worth dollars, and many rarely stop to think of them.

There Is No Doubt

That certain stores in each line of business of this city, we sell goods at lower prices than others. The perplexing question to many, who are not already well posted, is to know where to find goods uniformly marked at lowest possible prices. Some dealers offer "baits," that is they mark a line of goods at comparatively low prices while the balance of their stock remains marked at high figures. Of course the general public soon finds out these tricks, and consequently these stores are not the headquarters for the multitude.

We do the largest business in the city.

We do business on the square.

No humbug. No misrepresentation.

Everybody says that our prices are the lowest.

It will pay you to visit our large establishment and make comparisons before purchasing elsewhere. We do not believe in large and expensive advertising on the principle that somebody must pay the bills, you know, and we prefer to give the money in low prices to our customers.

J. L. CHALIFOUX,
GENERAL OUTFITTER,
Nos. 27 to 35 Central Street.

GRAND DEMONSTRATION.

FIRE AND WATERPROOF

Stove Polishing Pad.

Should be pleased to see every lady during this week at the

Enterprise - Cash - Grocery AND TEA HOUSE.

A. W. Derbyshire & Co., Props., Nos. 5 and 6 Prescott Street.

LOTHROP & CUNNINGHAM. 112 Merrimack Street, Photographers, Crayons, Pastels and Water Colors a specialty. All work Guaranteed.

ROBERT E. WESCOTT, Central Block Photographer.

OUTRAGEOUS

Brutality Alleged Against Edward Eckhart.

SAID TO HAVE TRIED TO ROAST HIS DAUGHTER.

Case if so Proven Worst on Police Records.

If the story which is told about Edward Eckhart's treatment of his children, and which is the basis of a warrant taken out by Agent Drury of the Humane society today, is true, the case is the worst which has ever come to the attention of the Humane society.

Mr. Eckhart will probably be charged in court with assault and battery on his 11 year old daughter Celia, and for torturing her.

The allegations which have caused the issuance of a warrant are given as follows: Yesterday morning it is stated that Eckhart, who lives at the Navy Yard, was engaged in the deplorable task of chastizing his young son. According to the story told the work of chastisement is frequently undertaken by Eckhart. The girl Celia was dressing in another room and when the whipping was going on had only chemise on. Fearing that her father would kill her brother she ran out into the street screaming for help. Her father ran after her and seizing her by the legs dragged her into the house swearing that he would teach her a lesson not to run out of the house screaming.

It is alleged that Celia was beaten black and blue by her father, and then he held her over a red hot stove swearing that he would burn her so that she would not scream again in a hurry.

The family rushed to the girl's assistance and succeeded in overpowering the father but not before the girl had been badly burned on the face, ear and neck.

The police officer at the Navy Yard was informed of the case and he sent word to Mr. Drury, who immediately went out there.

Mr. Drury says that Eckhart was very defiant in his attitude and swore roundly that he would punish his children as he saw fit and without outside interference. Mr. Drury has warned Eckhart before this to quit brutally treating his children. Now Eckhart threatens that if he is arrested, to starve the children out of spite.

The neighbors tell some fearful stories of his treatment of the family, especially of a crippled son, and if the stories have the least particle of truth, Eckhart deserves a special administration of the law to fit his case.

SUPERIOR COURT.

Bond, J.

At the opening of court this morning Lawyer Qua, counsel for Sarah A. Nutting resumed his argument to have the defaults on her cases removed. One witness, a telegraph operator was examined. The court finally consented to allow the defaults to be removed on condition that the defendant paid all costs incurred by her non-appearance at the appointed time.

The real business of the court might be said to be in full blast now, and the large number of spectators showed that interest in the proceedings was being taken. The cage was filled with prisoners, noticeable among them being Patrick F. Blake, indicted for manslaughter of Joseph Heroux. Blake conversed with his lawyer, W. F. Courtney, during the morning session. He seems to have worried somewhat over his position and appears rather pale in countenance.

The costs in the Nutting case for Thursday, the day on which the default was made, were reported to amount to $35.45, which the defendant was ordered to pay before the trial was begun.

The case was then taken up. The court then asked if any of the jurors had heard anything in the previous days which had biased their opinion and three of them left the panel. Then the defendant challenged two.

There were seven government witnesses. The first Deputy Sheriff Sherwin of Ayer testified that Sarah A. Nutting occupied a cottage house on Washington street. He went there on Sunday night April 25 and found there four or five men in a small room which is used as a dining room or kitchen. Witness then described the entire interior of the house, together with the furnishings. Inside and outside there were about seven men there. Two or three carriages were outside. On a table in this room were a number of beer mugs and a few tumblers, in them was more or less beer. The defendant, her daughter, her sister and Nellie Fuller, (a government witness) were present in the room; witness was told to get out by one of the men. Between the dates mentioned in the complaint, witness said, he had seen teams about the house on a number of occasions and men and women about there not members of the family. He went there twice on April 30 and saw two strangers there that he had seen the night before. Witness said that Delia Nutting, daughter of defendant, had a bad reputation in Ayer.

A Parent's Duty.

It is the duty of parents to see that their children get none but wholesome reading. They should also see that they have every opportunity to read about the current events of the world, that they may become intelligent and keep up with the procession. THE SUN is newsy; it is clean; it is always bright and truthful, but never vulgar. 25 cents a month secures its regular delivery to your house. Try it. You can't spend 25 cents that will do you and your family so much good.

POLITICAL.

IMPORTANCE OF ATTENDING TO DEMOCRATIC REGISTRATION.

The Two Most Important Contests Are for Governor and Senator—Records of Republican Candidates for These Offices—Effect of Reduced Democratic Vote on the City Election.

The registration for the state election will close next Saturday night.

Then the voting strength of the two parties will be for a time fixed and upon the work put into registration by each will in a measure depend the success of their respective tickets.

The republicans are hustling and have recently outdone the democrats in the number of voters registered. The democratic city committee is doing good work. Peter J. Brady, Marcellus H. Fletcher, M. J. Garvey, Dineen, Curtin, Conway and the Courtney's are all hustling, but, nevertheless there will be probably hundreds of adults who should be registered, but who will find on election day that their names are not on the list.

The work of finding everybody eligible for registration is not an easy one. It requires a complete canvass of the city and this cannot be done by a few men or by a score of men without long and laborious work. The city committee is working hard, but despite its most strenuous efforts many non-assessed democrats will remain unregistered.

There are many who do not realize the importance of prosecuting the work of registration, but it will tell in the state election and the state election will have its effect on the city election, bringing victory or defeat to the democrats.

Should there be any considerable reduction in the democratic vote for the city in the state election, the republicans will look forward to a victory in the city election. And what would a republican victory in the municipal election mean to the people of Lowell? It would mean first a reduction of wages, secondly, the discharge of many of the men now employed on the street department.

Should the republicans get into power after December they will discontinue the work which will have been started by the street department to give employment to the people thrown out of work.

It is, therefore, plain that to promote registration and to ensure a democratic victory in December will be to vote for the present rate of wages and for continued employment to hundreds in the street department.

The representative contest in Ward Two will not be as formerly a one sided one. Mr. Murphy has a lively contest on hand in his efforts to defeat Mr. Gordon, the democratic nominee. Mr. Gordon is a graduate of Brown university, a young man who is quite popular wherever he is known and who will not only get the full democratic vote, but will also have the support of many republicans.

***

There is a contest for the school committee in Ward One, but the candidates do not wish their names to be mentioned until within a few days of the caucus. They are not conducting their canvass through the newspapers although both are connected with the local press, one as a reporter the other as a compositor.

***

Saturday afternoon registration was boomed by both parties and 44 new names were added to the list. The evening registration was not so lively as on previous evenings; however, 88 names were placed upon the list, making a total up to and including Saturday, of 989 names placed upon the list since the registrars came in session. This is the last week of registration and every democrat should make a special effort to come forward and be registered if he finds his name is not upon the list of voters.

***

The prohibitionists hold a rally tonight.

***

Louis Spohr, chairman of the Chelmsford democratic committee believes that the party vote this year will be larger than ever before.

***

Edward L. McMahon, chairman of Billerica town committee, says: "The present indications point to a falling off in the democratic vote in Billerica of about eight per cent. for various reasons. First, the republicans are better organized, as the wealthy republicans contribute to the maintenance of a republican club throughout the year. Second, the republicans seem to have no limit to their treasury when it comes to necessary election expenses, while the democrats, composed mostly of the working classes, have to depend upon their own resources to pay the expenses of a campaign. If the democrats are defeated in the coming contest I believe it will be due to the lack of attention given the country towns by the state central committee."

***

William F. Courtney, Esq., has been invited to preside at next Thursday's gathering of democrats. As announced in Saturday's SUN, Hon. John E. Russell and Hon. James B. Carroll will be the speakers.

***

Another rally will be held about Nov. 2, when Governor Russell, whose sterling principles have won the admiration of all, will talk good, sound common sense to the people of Lowell. It is expected that Mr. J. L. Chalifoux will preside at this rally.

***

Another rally will be arranged for the eve of election. Besides the speakers mentioned above, either Hon. W. Bourke Cockran, Hon. Asa Cummings or Hon. Joseph O'Neil will address political gatherings in this city.

***

Mr. Patrick H. Barry, president of the Ward One Democratic club, has been entered by his club in the councilmanic fight. Mr. Barry was in the council before, leaving a good record after him.

***

The two contests in the state election that tower over all others so far as the people of Lowell are concerned are those for governor and for senator. It is for the best interests of the democracy to cast their votes for Hon. John E. Russell for governor in opposition to Hon. F. T. Greenhalge. The labor record of the latter places this beyond question.

***

Next in importance comes the election of a democratic senator. Mr. Lawton's support of the great corporations should ensure his defeat and will do so if the voters only do their duty in supporting Peter J. Brady. Mr. Lawton never lost an opportunity of voting for the interests of corporate monopolies and steadily opposed labor measures except that on one occasion he favored action upon a labor bill. He probably wanted an opportunity to vote against the bill.

JAMES McCARRON, Nos. 57 and 59 Fayette Street Grocer, Sees that a man's best friend is his dollars, and you can save that friend by purchasing your groceries of him.

QUINCY BOYS

Traced to Bangor and Captured by Police.

THEY HAD EQUIPPED FOR INDIAN WARFARE

And Were Prepared For a Trip to Canada.

BANGOR, Me., Oct. 23.—James Clare of Quincy, Mass., arrived here last evening on the 6:30 train, and left for home again on the 8 o'clock train, taking with him his son Willie and Ernest Baker of Quincy, both about 15 years of age. This is the ignominious end of what the boys thought was to be a grand career when they left home a few days ago.

Walter Smith, a companion of Clare and Baker, who started with them, returned to Quincy Saturday.

Saturday afternoon Chief of Police Gilman of this city received a dispatch from the Quincy chief requesting that he take into custody two boys, Ernest Baker and Willie Clare, who had run away from their homes in that city. The dispatch stated that the boys left Boston Saturday morning, meaning doubtless a week ago yesterday; but the police here naturally understood that it meant a week ago Saturday, so they were not expecting to run across the boys until the arrival of the evening train.

During the afternoon two boys answering the description given in the Quincy dispatch were seen on the street, and an officer called his chief's attention to them. The lads were arrested and proved to be the ones wanted.

Their Wanderings.

It appears that they left Boston a week ago Saturday night, arrived in Portland at midnight and stopped at the Preble House until Monday. They then took the train for this city. Instead of coming here, however, they got off at Hermon Pond by mistake, thinking the brakeman called "Bangor." They passed the night at a farmhouse and then started to walk to Bangor. They came only to the outskirts, and finding an old camp on the farm of the late ex-Vice President Hamlin, made that their abiding place.

They came into the city during the day and at different times purchased a heterogeneous assortment of clothing, etc. At their camp the police found a dozen caps, numbers of blankets, daggers, pistols and knives and cooking utensils, hard tack, two or three mirrors, some pictures and other articles, their camp resembling an arsenal. They told the police they were going to tramp to Canada in search of work.

Clare confessed to having forged his father's name to an order for $500, and this money he freely spent in Bangor. He sent $200 to the Lovell Arms company of Boston for guns, etc., on Tuesday, and countermanded it Thursday, but did not receive the money again.

They have been having what they called a "high old time" here, and were terribly crestfallen at being caught and returned home.

Tribute to Lucy Stone.

CHICAGO, Oct. 22.—In the Women's building honor was paid to the memory of Lucy Stone by many who had known and loved her, as well as by others by whom she was revered for her good works and pure life. On the platform of the assembly room, where not many months ago she stood, was placed her marble bust, and at its base were massed flowers. Maria S. Porter of Boston, a friend of 40 years of Mrs. Stone, paid the tribute to her memory which brought tears to many eyes.

A Brakeman's Error.

TOTTENVILLE, N. Y., Oct. 23.—A train ran into an open switch here yesterday. The train collided with another train standing in the depot. Conductor Frank Davis was caught between two car platforms and instantly killed. Fireman Bedell received severe internal injuries. None of the passengers were injured. Charles Franklin, a brakeman, opened the switch and failed to close it.

Attempt to Wreck an Electric.

HAVERHILL, Mass., Oct. 23.—Another attempt was made last night to wreck an electric car on the Lowell, Lawrence and Haverhill road. The car leaving here at 5 o'clock, when near Webster's station, ran on to an obstruction, but luckily passed over it safely. The obstruction consisted of a piece of iron covered with hemlock leaves. This is the fifth attempt to wreck the cars.

Italians and Knives.

NEW HAVEN, Oct. 23.—Wine, women and cards caused a serious stabbing affray in a Fair street Italian boarding house. Four Italians were horribly cut, one of them, Andrew Laudano, receiving a wound on the head six inches long and one inch deep. All the parties were arrested. Physicians think Laudano will recover.

For Killing Her Babe.

FALL RIVER, Mass., Oct. 23.—Gertrude Scrine, colored, is charged with manslaughter in causing the death of her 8-months-old baby. The woman is 25 years old and was divorced from a man named Smith. She claims that a man named Scrine was the father of the child, but he denies the charge.

Double Murder and Suicide.

ST. PAUL, Oct. 23.—At Sioux Falls, Harry Lacre, a lawyer and real estate agent, shot and killed his wife, his mother-in-law, and then sent a bullet through his own brain. Mrs. Lacre had applied for a divorce, but the proceedings were dropped, and Lacre and his wife were living together.

Socialism's Birthplace.

COLOGNE, Oct. 23.—At the annual socialist congress Herr Bebel reviewed the history of socialism during the past 50 years, and noted that Cologne was the birthplace of socialism and the scene of labor victories. He said that the harvest time for socialists had arrived.

Attendance Falling Off.

CHICAGO, Oct. 23.—The attendance at the fair during the past week was less by several thousand than that of the preceding week. The fair was thronged with visitors yesterday. It was probably the largest crowd ever assembled at the exposition on Sunday.

Stole a Horse and Wagon.

LYNN, Mass., Oct. 23.—A horse thief broke into the barn of Owen Cunningham yesterday and stole a black mare and a wagon.

Rippey's Sentence.

SAN FRANCISCO, Oct. 23.—Wesley C. Rippey, the old man who shot John W. Mackay in February last, was sentenced to pay a fine of $250 or go to jail.

COLLIDED IN A FOG.

Engines Crash Together and Cause a Bad Wreck In Ohio.

LIMA, O., Oct. 23.—A bad wreck occurred on the Pittsburg, Fort Wayne and Chicago road in a dense fog, at Monroeville, west of this city, yesterday. A westbound vestibule train was running in several sections, and the second one was standing at a switch near Monroeville, awaiting the arrival of the second section of an eastbound passenger train. It was about 6 o'clock, and the fog hung so heavily that it was impossible to see farther than a few feet ahead of the engine.

The westbound train was standing close up to the switch. The eastbound train was late and was running at a good speed, but owing to the fog Engineer Cowan had commenced to slow up, as he thought it was about time for him to reach the switch. Suddenly there loomed up in front of him an engine, and before he could jump they crashed into each other and were piled up in a wreck.

Engineer Cowan was frightfully scalded. Fireman Daily was caught and badly hurt. One of his legs was broken, and it is thought he is injured internally. Brakeman Hunt was found lying near the train unconscious and suffering from wounds which may result fatally. The first car from the engine was not damaged, but the two following were smashed and some of the passengers hurt, two of them seriously.

On the westbound train the engineer and fireman escaped, but the tender of the engine, which was driven completely through the baggage car, caught Baggagemaster Stevens and pinioned him under the debris, and it is thought he is fatally hurt.

Lucky Thirteen.

CHICAGO, Oct. 23.—Thirteen visitors to the fair fell in an elevator 200 feet from the landing under the great roof of the manufacturers' building. Their lives were saved by the brakes on the car, which caught and held it 30 feet from the floor. The elevator man had lost control of it and it shot downward at tremendous speed. The passengers were stupefied by the sudden descent, and it was not until the car stopped that they realized their danger.

Mitchell Is Downhearted.

NEW YORK, Oct. 23.—Charley Mitchell, the English pugilist, has arrived in this city from Pittsburg. When a reporter saw Mitchell he said: "I have come back to see what the Coney Island people are going to do about our contest. I intended starting in training on Tuesday next, but, as the matter stands now, I shall do nothing until I see Newton." The Englishman seemed to be very downhearted over the turn that affairs have taken.

Changes In Newspaperdom.

LYNN, Mass., Oct. 23.—William E. Brigham, managing editor of the Lynn Daily Press, has resigned his position to become manager of the bureau of information of the Keeley institutes of Massachusetts, Rhode Island and Connecticut, with headquarters at Boston. Colonel C. F. Smith, now city editor of The Press, will take his place.

No Love For McCarthyites.

DUBLIN, Oct. 23.—A big Parnellite demonstration was held here yesterday. The meeting advocated a policy of hostility toward the members of the McCarthyite party. Resolutions were enthusiastically adopted demanding the release of the dynamiters, the reinstatement of evicted tenants and the repeal of coercion acts.

Lowest Point Yet Reached.

WASHINGTON, Oct. 23.—The treasury "10 days' statement" shows that the gold reserve has decreased to $81,700,000, the lowest point it ever reached, and a loss for the month of October of $12,000,000. It is believed, however, that from now until the end of the month the gold reserve will climb up.

Colonists Terrified.

BUENOS AYRES, Oct. 23.—The murder of settlers by insurgent bands in the province of Santa Fe continues, and a state of terror exists. Many of the colonists are leaving the province. The report that the Brazilian cruiser, Riachuelo, has joined the rebel fleet under command of Admiral Mello is confirmed.

Home Secretary Asquith Denounced.

LONDON, Oct. 23.—The social democratic federation held a demonstration on Trafalgar square yesterday. The attendance was small. One of the banners carried described Home Secretary Asquith as a murderer. Aveling and Hyndmann were among the speakers.

E. L. Dyer Is Receiver.

PORTLAND, Me., Oct. 23.—Edwin L. Dyer has been appointed by the supreme court receiver of the Order of the Iron Hall in this city. This is the outgrowth of a petition which was presented to the court at the time when the Iron Hall was first in trouble.

Dynamiters Were Patriots.

CORK, Oct. 23.—John Redmond, the Parnellite leader, in a speech in this city, said that amnesty of the Irish dynamiters was demanded because the Irish people believed that all of the Irish political prisoners were honest patriots.

Rank Vandalism.

MUNICH, Oct. 23.—Two valuable pictures in the museum have been ruined. A triangular piece has been cut from Spiller's portrait of Goethe, destroying the face. Rembrandt's portrait of himself is also partly ruined.

Fell In a Fit.

BOSTON, Oct. 23.—Mrs. Ellen Sullivan, residing at Wellesley Hills, was lifting a pot of boiling water from a stove when she was seized with an epileptic fit and the boiling water was thrown all over her. She will recover.

Fog Signals to Be Improved.

NEW LONDON, Conn., Oct. 23.—The United States government boat Clover is in this harbor with a number of prominent scientists aboard. The object of the visit is to make important tests during the coming week on the aberation of sound, with a view to the improvement of fog signals.

Eulalie Called on by Wales.

LONDON, Oct. 23.—Prince Antoine d'Orleans and the Infanta Eulalie have been staying at the Savoy hotel since Oct. 13. The Spanish princess will remain several days longer in London. The Prince of Wales called on her Saturday.

Czar Looking After His Navy.

LONDON, Oct. 23.—The St. Petersburg correspondent of The Telegraph says that the czar has ordered the minister of marine to draft a grand program for the continuous increase of the Baltic and Black sea fleets. The czar at present is more interested in the rapid development of the Russian navy than in any other question.

Lynching Likely to Follow.

WASHINGTON, Pa., Oct. 23.—Samuel Dorsey, a prosperous colored citizen, was murdered and robbed by two unknown men early yesterday morning. The town is wild with excitement and armed posses are in search of the murderers.

SOLEMN RITES

At the Funeral of Marshal MacMahon.

ALL NATIONS PAY HOMAGE TO THE SOLDIER,

Who Once Presided Over the Destinies of France.

PARIS, Oct. 23.—Amid all the pomp of peace and war the remains of Marshal MacMahon, ex-president of France and Duke of Magenta, were conveyed yesterday from the Church of La Madeleine across the River Seine, to the Hotel Des Invalides, there to rest until the great revellie is sounded by the heavenly trumpeter.

The body of the last but one of the marshals of France reached this city from Mont Cressen, and was conveyed to the Church of La Madeleine. The hearse bearing the ex-president's remains was followed from the railroad station by two old servants of the dead soldier, who carried the marshal's baton, decorations and other insignia of office. The insignia of the marshal of France was displayed on black velvet cushions, and the little cortege was respectfully saluted by the crowds of merrymakers flocking the streets in consequence of the festivities prepared in honor of the Russian sailors.

The Church of La Madeleine was draped with mourning bands, presenting a peculiarly sad appearance amidst so much fete decoration in its immediate neighborhood.

The coffin was covered with its black pall, and dotted with silver stars, and having upon it the marshal's chapeau and sword as well as two black velvet cushions studded with the various decorations the dead soldier had received during life.

King Humbert of Italy, the city of Milan and a number of Italian officers sent beautiful wreaths of flowers; but the largest of all was the offering of the French army—it was composed of roses, heliotropes, marguerites and carnations.

An Imposing Scene.

Shortly before 10:30 the entire route leading from the Church of La Madeleine to the Hotel des Invalides had been lined with troops, which kept the roadway clear for the passage of the hearse. At 10:30 General Boisdeffre, chief of the general staff of the French army, and General Saussier, the general in command of the Paris garrison, and two German attaches took the positions which had been assigned to them around the hearse.

Soon after the French generals and German officers had reached La Madeleine, the Russian visiting officers, headed by Admiral Avelan, also arrived at the church in full dress uniform. The arrival of the Russians caused a commotion among the people assembled, and it was easy to be seen that it needed but a starting signal to have raised one of those outburst of cheering which are now so familiar to the czar's sailors when they make their appearance in the streets of Paris.

The Russians were saluted by the representatives of the French army and by the German attaches. The next party to arrive was that of the Marquis of Dufferin, the British ambassador, who was followed by all the other members of the diplomatic corps, who joined the brilliant group of officers around the dead soldier's casket, forming a scene which was singularly imposing.

Military Honors.

A long, low rolling of military drums, muffled for the occasion, broke upon the air at 11:20, and shortly afterwards the sharp, clear notes of a military bugle gave the signal that the funeral cortege was ready to take the body of Marshal MacMahon to its last resting place. A second ringing order from the bugler, the troops, like a magnificent piece of clockwork, presented arms all down the rue Royale, and a group of priests, preceded by altar boys bearing candles behind a tall cross of gold, were seen to descend the steps and march slowly towards the Place de la Concorde.

Behind the priests came the coffin, borne on the shoulders of non-commissioned officers, followed by the representatives of President Carnot, the senate, the chamber of deputies and the diplomatic corps. Then came the representatives of the Prince of Wales, King Humbert of Italy and others. Admiral Avelan walked with the diplomatic corps, and the other Russian officers were at the head of the delegation representing the French army. Cardinal Richard, archbishop of Paris, officiated at the last religious ceremonies over the dead, which lasted fully one hour.

At the conclusion of the services the coffin was conveyed to the court of honor. While the body was in the court of honor, M. Dupuy, minister of public instruction, and General Noizillon, minister of war, delivered orations over the body of the veteran soldier.

Off to the Grave.

A most impressive march past of the troops at the Hotel des Invalides followed, the members of the diplomatic corps witnessed the soldiers defile from a position, which they took up on the right side of the entrance to the esplanade, and the Russian sailors witnessed the same ceremony from the left of the entrance. After this ceremony and last tribute of respect on the part of the military authorities, the coffin containing the body was borne away to the vault reserved for marshals of France.

Marshal MacMahon's son and about 50 of the most prominent officers and others took part in this ceremony, during which they chanted the De Profundis in a most impressive manner.

When all the ceremonies were completed Marshal Canrobert was presented with the remains of two flags by Crimean veterans, whose regiments had carried these flags in the Crimean war, with Marshal Canrobert, in every place where they had served during that famous campaign.

Off the Turf.

SAN FRANCISCO, Oct. 23.—"Lucky" Baldwin publicly announces that he will retire from the turf. The string of the Santa Anita stables will be disposed of after the fall meeting here. A few choice animals will be reserved for breeding purposes, and Baldwin says he will be hereafter known to the turf only as a breeder.

Two Are Dead and Two Dying.

MARION, Ind., Oct. 23.—Mrs. Bailey and her youngest child were burned in the gas explosion here Friday night and died and were buried yesterday in the same grave. The oldest child cannot recover, and the other child, the fourth victim, will also probably die.

Tyler's Record Lowered.

MINNEAPOLIS, Oct. 23.—John S. Johnson, the cyclist, rode a flying third in 37 1-5s., breaking the Tyler record of 38 4-5s.

TELEGRAPHIC BREVITIES.

Fire in a Providence storage warehouse caused a loss of $150,000.

A New York insurance agent is charged with the larceny of $37,000.

Freight and passenger trains collided in a fog 80 miles east of Detroit.

Three persons were injured by a collision of electric cars at Waltham, Mass.

The expense of repairs of the gunboat Machias will fall on the government.

Olneyville (R. I.) strikers have made advances looking toward a compromise.

Jockey Murray was cowhided by William Hayes at the Hempstead farm races.

A quantity of wine almost a century old was found in the old Van Rensselaer manor house at Albany.

A second attempt to pull down the union jack in the Irish village at the World's fair almost caused a riot.

No-license meetings were held in a dozen or more of the Worcester (Mass.) churches, various congregations joining in union services.

Brockton (Mass.) expressmen make charges of unfair discrimination against the New York, New Haven and Hartford railroad.

The barn owned by Miss Sarah Taft in Uxbridge, Mass., was destroyed by fire, with two horses, four cows and several tons of hay.

The First Congregational Church society of Manchester, N. H., unanimously voted to extend a call to Rev. Edward A. Lawrence, D. D., of Baltimore.

Representatives of about 25 fraternal organizations of New Haven met to devise methods by which to relieve persons out of employment and in need of aid.

Willard C. Beede, an engineer employed by Tallant & Morrill, East Concord, N. H., is charged with assault with intent to kill on Sylvester Eucl aire, a fellow-employe. Beede fired three pistol shots at Eucl aire.

The Worcester (Mass.) police raided a gambling house and opium joint in the cellar of 6 Spring street and arrested 20 Chinamen. Opium pipes, pistols, a dagger and a large stock of gambling implements were seized.

An old time English harvest festival was held in St. Paul's church, Newburyport, Mass. The interior of the edifice was decorated with vegetables, fall flowers and cereals. There was also a display of fruit and jellies. The harvest products will make glad the hearts of the deserving poor in the parish.

ANNA ORR'S DEATH.

Friends of the Dead Girl Believe That She Was Murdered.

BRIDGEPORT, Conn., Oct. 23.—Despite the fact that the coroner and the authorities who investigated the death of Anna Gray Orr, whose body was found in a well in Fairfield early last week, were satisfied that the girl did not meet with foul play, many of the friends and relatives of the young woman talk of investigating the case fully. They don't believe that the girl committed suicide, and insist that she was murdered.

They point out the fact that she could not have thrown herself down a well 30 feet deep and but little more than three feet wide, without receiving many bruises and scratches and probably broken bones, yet no scratches nor bruises were found on the body. There were but four feet of water in the well.

They believe that while unconscious she was lowered into the water and drowned. They also believe that the two negroes, William Grady and Charles Coles, employed on the Orr place, who disappeared soon after the girl left home, know much more about the girl's death than any one else. It is suspected that the murder was planned by Grady in revenge. It is said he had a grudge against the girl's father.

THE GRAND TRUNK WRECK.

Proposition to Raise a Monument Over the Unidentified Dead.

BATTLE CREEK, Mich., Oct. 23.—Thirteen of the 23 dead, as the result of the wreck here on the Grand Trunk railroad Friday morning, have been identified. Albert Bradley, who had his leg amputated Friday morning, died last night. There are still 22 badly injured patients at the hospital. Of this number, Mrs. Vance, who had both legs cut off, cannot live. There are at least seven bodies that cannot be identified and these will be buried in Oak Hill cemetery.

The suggestion has been made that all bodies unidentified—and that will be at least one-half of them—be buried in one lot in Oak Hill cemetery and a monument erected there.

Fight May Take Place In England.

LONDON, Oct. 23.—The New York managers want the National Sporting club to offer a purse of $15,600 for the fight between Mitchell and Corbett. The club directors will arrive at a decision tomorrow.

Press Cycler Breaks a Record.

BUFFALO, Oct. 23.—J. W. Linneman of the Press Cycling club broke A. B. Gochler's 100-mile record of six hours from Erie to Buffalo, and also lowered his own American record of 5h. 48m. 35s. by 9m. 20s.

Well Matched.

KANSAS CITY, Oct. 23.—John L. Sullivan, asked for his opinion of the outcome of the Corbett-Mitchell match, said he did not care to make a guess—it would take a wise man to pick the winner.

Judge Lynch Deals With a Poisoner.

ATLANTA, Oct. 23.—Ned Jenkins, a negro, was lynched in Clayton county, Ga. He had confessed that he had poisoned William Burk's family of seven a few days before.

Carries a Gun In His Belt.

CHICAGO, Oct. 23.—With a big revolver in a wide belt and wearing a broad-brimmed cowboy hat, Charley Fair, the ex-millionaire, registered at the Richelieu. His newly made bride, who was formerly Maude Nelson of Chicago, accompanied him, and seemed to enjoy the notoriety thrust upon her husband and herself.

Charges Were True.

BERLIN, Oct. 23.—Chancellor Von Caprivi prosecuted The Vossische newspaper for libel, in declaring that ex-Governor Soden, while he was in office in western Africa, entered into a commercial enterprise and bought land, which he resold to the German government at a profit. The court dismissed the suit, finding that the charges were true.

First Commander of Katahdin.

WASHINGTON, Oct. 23.—The first officer to command the naval ram Katahdin is Commander Richard P. Leary, at present the equipment officer of the Norfolk navy yard. Commander Leary will attend a course of instructions.

Hundred Thousand Missing.

MINNEAPOLIS, Oct. 23.—It is learned that the defalcation of Philip Scheig, the absconding teller of the Bank of Minneapolis, amounts to nearly $100,000. He is now in Mexico.

Sun House-Lot Contest.

☞For ballot and conditions see page 2.

The Following is the Result of the Vote Cast Up to Yesterday Noon:

J. P. Mahoney, Financial Secretary, Court Wamesit, A. O. F.	2128
William V. Meade, President Saugus Club	1721
Hugh McQuade, President, Young Men's Catholic Institute	1528
Edward M. Bowers, Pres. Lowell Reform Club	1203
J. F. McLoughlin, Pres, Clover Club	792
F. A. Carlson, Pres. Central Labor Union	484
S. P. O'Boyle, Rec. Sec. Immaculate Conception Temperance Society	475
P. O'Neil, S. C. R. Court Middlesex, A. O. F.	267
E P McOsker, President Les Miserables	227
Dan. Gray, 158 Lakeview avenue, Pres. Coon Club	151
M. J. Manning, President Mathew Temperance Institute	134
Murdock McKinnon, Pres. Atlantic Social Club	128
James McLaughlin, C. R. Court General Shields	125
William Hodgson, Recording Secretary Merrimack Lodge, I. O. O. F.	101
Thomas Leeson, Sr. Woodard, Court Merrimack, A. O. F.	59
Thomas F. Connelly, Sec. Central Labor Union	58
Wm. J. Black, Lecture Master and Chaplain Manchester Unity, I. O. O. F.	57
Frank Curry, Pres. Boiler Makers union	56
John S. Mayo, Senior Woodward Court City of Lowell, A. O. F.	50

LOWELL DAILY SUN.

JOHN H. HARRINGTON, Publisher.

SUN BUILDING, LOWELL, MASS.

Issued Daily, Sundays excepted.

Per Year, $3.00 - - - Per Month, 25c.

City delivery and postage free.

ENTERED AS SECOND-CLASS MAIL MATTER

For Governor:

JOHN E. RUSSELL.

For Lieut.-Governor:

JAMES B. CARROLL.

For Senator:

PETER J. BRADY.

CONGRESSMAN WALKER might be appointed gas commissioner, he is such a windy talker.

IT is hoped the opening of the Appleton mills marks the beginning of prosperous times, and the end of the panic in this city. The republicans would like to see the depression prolonged until after November elections at least.

IF THE state board of arbitration can interpose its influence to prevent a strike of the mule spinners in this city it will have rendered good service to the spinners themselves and the community. The present is not the time to strike.

ANOTHER SERIES of races is proposed between the Vigilant and Valkyrie. It would be well to convince Englishmen of the superiority of our boat. The average Englishman is not willing to submit when beaten. He must be completely pounded before he is willing to admit that he has got the worst of the game.

HON. JOSEPH H. WALKER challenged any democrat present at the republican rally on Friday night to show wherein any democratic orator had within the past three years uttered a word of truth from the platform upon which he then stood. Why did he limit the time. He might as well have said thirty years. He is one of the most unscrupulous shouters the republicans have yet let loose on this community.

CHILD LABOR.

A queer state of affairs has been brought to light in Providence, R. I., by the shut down of the factories. A lot of children who had been employed in the mills flocked to the schools and there it was found that they were much younger than the mills are supposed to employ. Rhode Island does not look after the matter of child labor as closely as do the authorities in this state. If children had been employed under the age of fourteen in the factory cities of Massachusetts the same result would have been experienced, but it is safe to say that the children employed in this state under the compulsory school age are very few.

It is seldom that the state inspectors find a child under fourteen years of age employed in the mills of Lowell and no such child can find employment in the mills except through misrepresentation.

GIVE THE IDLE EMPLOYMENT.

While the good weather remains and while hundreds of men walk the streets in quest of work is it not the best course for the city council to provide work by which the idle may earn a living?

In a few months the rigors of winter will have set in and then the city will have to send out large quantities of coal and wood as well as provisions for hundreds of families throughout the city. There are two solutions to the difficulty now under consideration. One is to support the idle through the winter at the expense of the city the other is to give them an opportunity to earn a living for themselves.

The latter will be by far the more profitable method for the city. Work can be started on necessary public improvements to give employment to a large number at a fair rate of wages. This would prevent great outlay by the pauper department, it would save great suffering by many families and would also perhaps prevent the crimes which men will commit when driven to desperation by want. On the whole it would be for the best interests of the entire city to carry out the suggestions made by Col. Dimon in his petition.

THE SUN has already on several occasions set forth the need for such relief as indicated by the crowds who go daily around the mills and workshops in search of employment.

MR. GREENHALGE'S ANTI-LABOR RECORD.

For the benefit of those who wish to be informed on Mr. Greenhalge's legislation record, a correspondent of the Boston Post arraigns him for voting against the interests of labor, and against various other popular measures. He opposed the investigation of lavish expenditure by the state house commission, voted against granting state aid to working men, who might want to build homes for themselves; voted against the weekly payment bill; he evaded voting on the employers' liability bill, and on the bill to license groves for recreation grounds for the people. On the bill to abolish the contract labor system he failed to vote, but immediately afterwards voted to sustain the chair on appeal. Organized labor has always been opposed to biennial elections, but Mr. Greenhalge repeatedly voted for this obnoxious measure. He absented himself on the occasion of the vote upon the bill to establish a state board of arbitration.

On many other bills it is to be presumed, Mr. Greenhalge voted against the interests of the masses, but as a yea and nay vote was not taken the record does not show how he voted. The above is sufficient to show how Mr. Greenhalge's sympathies lie, and to convince every laboring man that in a question between labor and capital Mr. Greenhalge will stand by the latter.

SUNBEAMS.

Something Wrong Somewhere.

Husband—These biscuits are somewhat heavy, my dear. Don't you think so?

Wife—That's funny. The cookbook says that they should be light.—Truth.

Worse Still.

To illustrate the matter of factness of the Scottish people, David Pryde mentions that a company at an artist's house were talking about their successes and failures.

"Do you find it difficult to sell your pictures?" said the lady of the house to an artist who had been perfectly silent.

"No," said he in a slow voice. "It's no difficult — it's impossible." — Youth's Companion.

Getting Out of It.

"See here, you," said the wayfarer to the begger, "I gave you a quarter yesterday because you said you were blind, and here I find you reading a newspaper."

"That's all right," said the beggar; "I'm color blind."—Harper's Bazar.

Obeying An Old Adage.

Justice—Why did you steal that waterproof cloak?

Prisoner—I didn't think it was wrong to try to lay up something for a rainy day.—Texas Siftings.

The Heathen Style.

Readem—Among the ancient Romans every public dinner opened with a ballet.

Headem—Ah, I see. Grace before meat.—New York Weekly.

The Best of Reasons.

"This cigar isn't as good as you usually offer a fellow."

"No? It's out of the box you gave me." —Brooklyn Life.

HAD ENOUGH.

There Was a Point Where Patience Ceased to Be a Virtue.

"The other day when I was in Chicag"——

The man with the long hair was improving his eleventh opportunity to tell a little incident which happened during his stay at the fair.

"Now, look here, Cy," put in his companion, "do stop right where you are. I knew that you were at the fair, and that you rode in the Ferris wheel, breathed Lake Michigan air from the roof of the Manufactures building, did the Midway and rode in a gondola. That's enough, if I know the rules of supply and demand."

"As I was saying," persisted he of the long hair, "the other day when I was in Chic"——

"Goodby, old man," was the exasperated interruption which for the second time put a stop on the long haired man's story.

"Not mad, I hope, just because I proposed telling a very amusing incident which happened to happen when I was in Ch"——

"Say, do you remember the Centennial?"

"Remember the Centennial? Course I do! Wasn't I there, and didn't I see the whole show from beginning to end? Was I at the Centennial? What a question! Time and again I have told"——

"That's just the trouble. Now, as I remember, the Centennial was 17 years ago."

"Yes."

"And you went."

"Yes."

"And when you got back you had considerable to say about what you saw there."

"Yes."

"Well, your hair may be long, Cy, and I may be chock full of patience, and the list of incidents which happened when you were in Chicago may be four million, but I'll tell you one thing right now. I've had enough."

"Not mad, I hope, just because I pro"——

"No," was the reply, "I am not mad. I was only thinking. For 17 years I've listened patiently to your never ceasing incidents about the Centennial. We bought a piece of land together, sold lots from it at the same time, both built cottages at the same time, side by side, and married twin sisters on the same day. I've tried to do the right thing by you always. Whenever you would get on one of these Centennial streaks I've tried to look interested. I've laughed when you laughed, have said 'wonderful' when you said 'wonderful' and in other ways have strived to use you white. Now, in the face of all this you won't let up. I heard you say the Columbian show is 10 times bigger than the Centennial, and that there is 10 times as much going on."

"That is so."

"Well, if you think I am patiently going to submit to your 'little incidents' of the World's fair for 170 years right on top of these 17 years of incidents about the Centennial, we might as well break friendship right here."

And the long haired man is still looking for his eleventh opportunity to tell what it was that happened when he was in Chicago the other day.—Chicago Tribune.

THE KIND THAT CURES

MISS GERTIE S. COWLES, Montgomery, Mass.

TWO YEARS OF AGONY.

FIVE Remedies and :: :: FOUR Physicians Failed. ::

"DANA'S CURED ME."

DANA SARSAPARILLA CO.,
GENTLEMEN:—I wish to tell you of the wonderful cure DANA'S SARSAPARILLA has done for me.
For two years I suffered agony with my back and side, also my stomach, caused by the effects of La Grippe. My stomach would retain no food and I could not lie down for the terrible pain in my back and side—was reduced in flesh to 97 lbs. My friends despaired of my recovery. One of your papers containing testimonials of the wonderful cures came to my hands. I resolved to try DANA'S. From the first I began to improve. Have taken two bottles and am well, and in five weeks I gained 13 lbs. Pain every minute a few months ago—now perfectly well. I thank the Lord! I know

DANA'S SARSAPARILLA

cured me as I had tried five different remedies and four Physicians without any benefit.
Yours respectfully,
MISS GERTIE S. COWLES.
Montgomery, Mass.

The truth of the above is certified to by E. W. PETTIS, School Committee; LEWIS T. ALLYN, Town Clerk and Treasurer; L. O. MOORE, Chairman of Selectmen and Assessors, and MRS. H. C. KELSO.

Dana Sarsaparilla Co., Belfast, Maine.

FRUIT

Pickers and Presses,

Clothes Wringers

And Dryers,

MEAT CHOPPERS

And

Apple Parers

For Sale By

Bartlett & Dow,

128 CENTRAL ST.

D. F. NEGUS,
No. 36 Central Street, Lowell, Mass.
Dentist.

JOHN H. McCABE,
298 Central Street.
Baritone Soloist and Teacher of Singing and Piano.

BOOT'S CIGAR STORE,
No. 7 Merrimack Street.
Finest Line of Pipes in the City.

PHILIP J. FARLEY,
Room 11 Barristers' Hall.
Attorney and Counsellor at Law.

JAMES F. McELHOLM,
No. 40 Central Street,
Bells, Speaking Tubes and Annunciators
Cheap. Estimates giving on Electric Lighting.

JAMES F. CORBETT,
Room 12, Post Office Block,
Counsellor at Law.
Take the Elevator.

JOHN A. McQUADE,
Room 11, Mansur Block, Central St.,
Constable and Collecting Agency,
And Auctioneer.

K. H. BANCROFT & CO.,
Room 1, Shattuck's New Block,
Electrical Supplies, Electrical Repairing
Of all kinds. Telephone 39-5, Prescott Street, Lowell, Mass.

P. J. HOAR,
Room 19 P. O. Block
Attorney at Law.

DR. T. F. CUFF,
51 Central, Cor. Market, Mansur Blk
Surgeon Dentist.

JOSEPH W. LEACH,
Room 12, Shedd's Block
Soloist and Teacher of Singing.

JOHN W. McEVOY,
81 Central St., Opp. American House,
Attorney and Counsellor at Law.

Now is the Time to Save Your Money.

And deposit it in the Savings Bank, where it will be safe and draw interest at 4 per cent.

Never put off until tomorrow what can be done today.

WASHINGTON SAVINGS INSTITUTION,

147 Central and 4 Gorham Sts.

Open daily 9 a. m. to 4 p. m. Saturday evening 7 to 9.

J. D. GRANT'S STOCK OF

Wedding - Rings

Is the largest in the city. Don't fail to see them before you purchase one

229 Merrimack St.

To All Whom It May Concern.

There are undoubtedly many people who feel at some time or another unwell, not really sick but very indisposed. Now, what such persons need at such times, is not medicine, nor high-priced prescriptions, but what is needed is some gentle, but sure stimulant, something to assist and at the same time enrich the blood; nature will do the rest. And the best medical authorities agree there is nothing better than pure wine.

Therefore no family should be without it when it can be bought at such low prices as the following. Size of bottle, 5 to a gallon, Port or Sherry.

SINGLE BOTTLES,	Port or	Sherry,	35c.
TWO	"	"	70c.
THREE	"	"	$1.00
FOUR	"	"	$1.25
FIVE	"	"	$1.50

JOHN WARBURTON,
Sole Agent for Lowell,
Globe Hotel, City

N. B.—Goods Delivered Free.

Callahan & Sanborn

HARDWARE STORE,

Is the most Centrally Located in the city, with a

Full and Complete Line of Goods

AT LOWEST PRICES.

RUNELS' BL'G,

COR. MERRIMACK AND BRIDGE

COAL.

BUY NOW,

FROM THE

WM. KITTREDGE CO'S

H. K. CATES, Agent.

Office: 38 MIDDLE STREET.

Yard: Foot of POND STREET.

CHARLES H. PACKARD,
DEALER IN
Watches, Jewelry and Silverware.
Particular attention paid to watch repairing. All work intrusted to his care will be promptly attended to.
198 Merrimack Street.
Opposite New City Hall.

Great Sale On
Ladies' and Gent's Underwear.
Largest Stock and Lowest Prices at
ALLAN FRAZER'S,
Odd Fellows' Block, Middlesex Street.

Ward One Drug Store,
W. H. SHEEHAN, PROP.
This is the season when people suffer from Cholera Morbus. Many cases prove fatal. The best remedy to save life is Sheehan's Remedy. We also keep a full line of Toilet Articles.
246 Market, Cor. of Adams Street.

JAMES MARREN,
Real Estate and Insurance Agent,
69 CENTRAL STREET.
Insurance placed in the most reliable companies.
All orders sent to P. O. Box 486 shall be promptly attended to.

GOLDSMITH, SILVER & Co's

M.C.A.

10C. CIGARS
LEAD ALL OTHERS.

Everybody Should Try The

"108"

Havana Filled 5c. Cigar.

Are You Going to the World's Fair?
If so, you will Want a
GOOD TRUNK OR GRIP
And the best place in the city to get one is at the
Lowell Trunk Factory,
30-32 Middlesex St.
Wooden Building,
P. F. DEVINE, Prop.

DR. KELLEY,
SURGEON DENTIST.
161 CENTRAL ST.
opposite the Washington House

THE LOWELL
Gas Light Company
OFFICE:
22 Shattuck Street, Corner Middle.

SEWALL G. MACK, President; JACOB ROGERS Treasurer: D. B. BARTLETT, Clerk.

Directors: Sewall G. Mack, Levi Sprague, Jacob Rogers, John F. Kimball, Alex. G. Cumnock, George S. Motley, Edward M. Tucke.

PRICE OF GAS,

With the Discount Off for Prompt Payment, is

$1.10 ONE THOUSAND FEET.

First-class Gas Cooking Stoves set up and rented at a low rate per year, piping included. COKE, broken, screened and delivered at $4.50 per chaldron, $2.25 per half chaldron, cash.

No charge made for the use of meters.

No charge made for running supply pipes from street mains to consumer's cellar.

Orders when left at office promptly attended to.

MULLIN & WINSLOW,
Dealers In
COAL
At Summer Prices
408 Gorham Street.
Telephone 21-6.

INDIVIDUAL BUTTER DISHES

We have a lot of these dishes which we will throw in for the catch sale for the coming week at

2c. Each.

They are good ware, well finished, and are a bargain at more money.

Last week the Celery Dishes for 38c. were all sold Tuesday night, and lots of calls have been made since; there was only one lot of them.

We have only one lot of these individual Butter Dishes; make an early call for them.

French & Puffer,
127 to 131 Central Street.

TEETH

$5.00 to $8.00 a Set.

THESE ARE THE BEST TEETH MADE.

Teeth Extracted Without Pain.

Extracting Teeth 25c.

Open Evenings.

CHAS. R. WOOD, D. D. S.
18 KIRK ST.,
Rooms 8 and 9 Bon Marche Building.

WM. E. LIVINGSTON,
DEALER IN
Coal, Wood, Lime,
CEMENT, SAND, GRAVEL,
HAIR, KAOLIN, PLASTER,
BRICKS, FERTILIZERS.
Straw, Hay Grain, Flour
&c., &c.
NO. 27 THORNDIKE STREET,
Branch office, 33 Merrimack street, Calderwood's cigar store.

MILK! MILK!

Have you tried it? Baby Brand Condensed Milk in glass, 20c. per can.

CREAM! CREAM!

The celebrated Maine Cream always in stock.

THE BOSTON BRANCH GROCERY
199 Middlesex St.
(Opposite Northern Depot.)

JOHN B. COLEMAN,
Fire Insurance Agent
Will write fire insurance policies, in first-class companies, on household furniture dwelling houses, barns, etc., at lowest rates. Parties better call on Mr. Coleman before insuring elsewhere.
Both Stock and Mutual Companies represented. Room 7, Post Office Block.

G. W. Harrington & Bro.,
Manufacturers of the Finest Carbonated Soda Beverages in the City. The choicest line of
Lager and Stock Ales
In the city. Family Trade a Specialty. Order by Telephone 348-4.
Cor. Winter & Davis St.

E. E. HILL,
297 Central Street, Opp. Church.
Wishes to call the attention of the city that he has a complete line of BOOTS, SHOES and RUBBERS at prices which will defy competition. Call and examine our $2.00 BOOTS before you purchase elsewhere.

LOUPRET
IS THE
Photographer "PAR EXCELLENCE"
51 Central Street.

Farrell & Conaton
55 Dutton Street,
Practical Plumbers
AND
Sanitary Engineers.
Also Steam, Gas and Water Fitters. We also carry a large line of Gas Fixtures at lowest price.

PETER J. BRADY,
GROCER.
190½ Gorham Street.
Choice, Teas, Coffees and Spices. Try our "BIG TWELVE," brand of flour the best in the city.

LADIES' AND GENTS'
CLOTHING
Cleaned, Pressed and Repaired at Short Notice.
THOMAS DALEY,
Cor. Fletcher and Dutton Streets.
Goods called for and delivered without extra charge. Send Orders by Postal.

LOWELL
HOUSEKEEPERS
Are learning of the Merits of Our
FLOUR.
Likewise they are continuing to trade with us for good Groceries, Provisions, and all the delicacies in their season.
Our prices are at "Hard Pan" figures. Trade with us.
McDonald Bros.,
27 TO 38 FLETCHER STREET.

LESTER'S
School of Dancing,
37 PRESCOTT STREET.
Open for season of '93-94. Classes now forming. Pupils received at any time. Beginners' class on Friday evening.
No circulars will be mailed this season.
P. O. Box 552.

LETTERHEADS and ENVELOPES of all kinds printed at the SUN office

SUN HOUSE-LOT CONTEST.

One Vote for ____________

Office, ________ Organization ____________

As the most Popular Society Officer in Lowell.

The Lowell Daily Sun will present
A Valuable House-Lot
AS A CHRISTMAS GIFT
To the Most Popular Society Officer in Lowell.

All officers of benevolent, literary, military, social, religious, political and benefit organizations, societies, clubs, companies or associations in this city are eligible as contestants. The officer whose name appears on the greatest number of the above coupons will be awarded the House-lot.

The lot is situated on Columbia street near Middlesex street. It contains 5000 square feet of land, is level and beautifully situated with a frontage of 50 feet and a depth of 100 feet. It is designated as lot No. 61 on a plan of land owned by H. E. Shaw and J. V. Meigs, Jr. Plans showing the lot and the surroundings and giving full particulars of the contest may be obtained free at THE SUN office.

The last ballot will be printed Friday, December 15, and the polls will close at THE SUN office, at 9 o'clock, Monday evening, December 18, 1893. The final result will be announced as soon as possible after the 18th and the deed will be passed before Christmas. Vote early and as often as you please. Send ballots by messenger or mail to THE SUN office with the name, office and organization plainly written on each ballot. ☞ The vote up to date is printed on the first page.

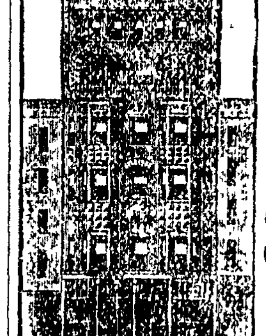

Now is Your Time

Hundreds are Availing Themselves of

DR. WILSON'S OFFER OF

$2 A MONTH FOR TREATMENT

And Medicine Included,

To Those Commencing Before October 31st.

DR. WILSON makes this offer—First, to help the needy through the hard times. Secondly, to protect the afflicted from wicked pretenders and extortionists that are as ignorant of medicine as they are of professional ethics and truth.

Nasal and Throasic Catarrh Cured for $1.00. DR. WILSON'S Specifics Cure every disease curable. He has the largest stock of any practising physician in America. His skill and establishment is the pride of Lowell and vicinity.

No Matter what your Disease may be, Children Included. Come One. Come All.

DR. W. WILSON'S Matchless Skill, Success and Fidelity are known to everybody. AS A SPECIALIST He is eminently successful in all complicated, lingering diseases the family physicians have no time to investigate.

Hundreds of testimonials are on file at his office from patients in every station of life, THAT DISLIKE TO HAVE THEIR NAMES IN THE PAPERS.

FREE EXAMINATIONS from 9 a. m. to 8.30 p. m., Sunday Excepted. Come Early and prevent the rush.

Dr. W. Wilson's Dispensary
14 Central Street, Swan's Building.

Drawing School Begins
Tuesday, October 24th.

DRAWING INSTRUMENTS
AND A FULL LINE OF
DRAWING SUPPLIES AT
A. L. Kittredge & Co., NO. 122 CENTRAL STREET.

D. L. Page Co. 46 Merrimack St., CONFECTIONERS, Caterers, Bakers.

TEETH
$5 TO $10 A SET.
To our patients who do not find it convenient to call during the day, please call at noontimes, or Saturday afternoons as our office is not open evenings. Office hours, 9 a. m. to 6 p. m.

NO CHARGE FOR EXTRACTING.
Every Set warranted to be the same Teeth that other dentists ask $15 and $18 for, and every set warranted to fit. Gold Fillings and Gold Crown work a specialty. Teeth Filled with Gold by Electricity. No Pain. Teeth extracted Without Pain by our new method. 30 years experience. DRS. J. K. BICKELL & SON, Painless Dentists, Rooms 24, 25, and 32 Runels Building, Cor. Merrimack and Bridge Sts.

'BREAKING IN.'

Many a man has "broken out" in a passion, and felt all "broken up" trying to get a new pair of shoes "broken in." He has had to "break off" many an engagement on account of crippled feet, and has gone "broke" many a time trying to get relief for his corns—the direct cause of ill-fitting shoes. But nowadays things are different. With the advent of

The "Phit Eesi" Shoes

came absolute foot-comfort from the first wearing and no "breaking in" is required. A good looking, good-wearing shoe," costing but $3 and worth twice the money.

McDonald Bros.

MERRIMACK STREET,
(OPP. TREMONT.)

Being a Bachelor

Has many a drawback—if you buy your clothes haphazard. Lost buttons and unexpected rips have no terrors for the wifeless, needle-and-threadless man who is clothed by

McDonald Bros.

Our suits require no after-tailoring, last long, and look well as long as they last.

Come in and Get Suited some time Soon.

Men's Suits, Youths' Suits, Boys' Suits, Overcoats, Ulsters.

McDonald Bros.

MERRIMACK STREET,
(OPP. TREMONT.)

The Young Man's Fancy

Doesn't turn to thoughts of love in the fall. On the contrary, he begins to think of Underwear

We Have Underwear
That Will Outwear
Any Underwear
Sold Anywhere.

Our stock is new, our prices are low. We aim to please. We want your trade.

McDonald Bros.

MERRIMACK ST.
(OPP. TREMONT.)

SCOTT & O'DAY,
Plumbers and Sanitary Engineers.
Steam, Gas and Water Piping.
JOBBING PROMPTLY ATTENDED TO.
21 SOUTH STREET,
Near Middlesex.

BREAD IS THE STAFF OF LIFE.
We eat to live and live to eat. If you want to live long and die happy call at
P. WATSON'S,
And get some of his celebrated Cream Bread. Picnic Parties Supplied.
24 to 30 Charles St.
P. WATSON, PROP.

NEWSPAPERARCHIVE®

LOWELL DAILY SUN.

JOHN H. HARRINGTON, Publisher.

SUN BUILDING, LOWELL, MASS.

Issued Daily; Sundays excepted.

Per Year, $3.00 - - - Per Month, 25c.

City delivery and postage free.

ENTERED AS SECOND-CLASS MAIL MATTER.

For Governor:

JOHN E. RUSSELL.

For Lieut.-Governor:

JAMES B. CARROLL.

For Senator:

PETER J. BRADY.

CONGRESSMAN WALKER might be appointed gas commissioner, he is such a windy talker.

IT IS hoped the opening of the Appleton mills marks the beginning of prosperous times, and the end of the panic in this city. The republicans would like to see the depression prolonged until after November elections at least.

IF THE state board of arbitration can interpose its influence to prevent a strike of the mule spinners in this city it will have rendered good service to the spinners themselves and the community. The present is not the time to strike.

ANOTHER SERIES of races is proposed between the Vigilant and Valkyrie. It would be well to convince Englishmen of the superiority of our boat. The average Englishman is not willing to submit when beaten. He must be completely pounded before he is willing to admit that he has got the worst of the game.

HON. JOSEPH H. WALKER challenged any democrat present at the republican rally on Friday night to show wherein any democratic orator had within the past three years uttered a word of truth from the platform upon which he then stood. Why did he limit the time. He might as well have said thirty years. He is one of the most unscrupulous shouters the republicans have yet let loose on this community.

CHILD LABOR.

A queer state of affairs has been brought to light in Providence, R. I., by the shut down of the factories. A lot of children who had been employed in the mills flocked to the schools and there it was found that they were much younger than the mills are supposed to employ. Rhode Island does not look after the matter of child labor as closely as do the authorities in this state. If children had been employed under the age of fourteen in the factory cities of Massachusetts the same result would have been experienced, but it is safe to say that the children employed in this state under the compulsory school age are very few.

It is seldom that the state inspectors find a child under fourteen years of age employed in the mills of Lowell and no such child can find employment in the mills except through misrepresentation.

GIVE THE IDLE EMPLOYMENT.

While the good weather remains and while hundreds of men walk the streets in quest of work is it not the best course for the city council to provide work by which the idle may earn a living?

In a few months the rigors of winter will have set in and then the city will have to send out large quantities of coal and wood as well as provisions for hundreds of families throughout the city. There are two solutions to the difficulty now under consideration. One is to support the idle through the winter at the expense of the city the other is to give them an opportunity to earn a living for themselves.

The latter will be by for the more profitable method for the city. Work can be started on necessary public improvements to give employment to a large number at a fair rate of wages. This would prevent great outlay by the pauper department, it would save great suffering by many families and would also perhaps prevent the crimes which men will commit when driven to desperation by want. On the whole it would be for the best interests of the entire city to carry out the suggestions made by Col. Dimon in his petition.

THE SUN has already on several occasions set forth the need for such relief as indicated by the crowds who go daily around the mills and workshops in search of employment.

MR. GREENHALGE'S ANTI-LABOR RECORD.

For the benefit of those who wish to be informed on Mr. Greenhalge's legislation record, a correspondent of the Boston Post arraigns him for voting against the interests of labor, and against various other popular measures. He opposed the investigation of lavish expenditure by the state house commission, voted against granting state aid to working men, who might want to build homes for themselves; voted against the weekly payment bill; he evaded voting on the employers' liability bill, and on the bill to license groves for recreation grounds for the people. On the bill to abolish the contract labor system he failed to vote, but immediately afterwards voted to sustain the chair on appeal. Organized labor has always been opposed to biennial elections, but Mr. Greenhalge repeatedly voted for this obnoxious measure. He absented himself on the occasion of the vote upon the bill to establish a state board of arbitration.

On many other bills it is to be presumed, Mr. Greenhalge voted against the interests of the masses, but as a yea and nay vote was not taken the record does not show how he voted. The above is sufficient to show how Mr. Greenhalge's sympathies lie, and to convince every laboring man that in a question between labor and capital Mr. Greenhalge will stand by the latter.

SUNBEAMS.

Something Wrong Somewhere.

Husband—These biscuits are somewhat heavy, my dear. Don't you think so?

Wife—That's funny. The cookbook says that they should be light.—Truth.

Worse Still.

To illustrate the matter of factness of the Scottish people, David Pr. de mentions that a company at an artist's house were talking about their successes and failures.

"Do you find it difficult to sell your pictures?" said the lady of the house to an artist who had been perfectly silent.

"No," said he in a slow voice. "It's no difficult — it's impossible." — Youth's Companion.

Getting Out of It.

"See here, you," said the wayfarer to the begger, "I gave you a quarter yesterday because you said you were blind, and here I find you reading a newspaper."

"That's all right," said the beggar; "I'm color blind."—Harper's Bazar.

Obeying An Old Adage.

Justice—Why did you steal that waterproof cloak?

Prisoner—I didn't think it was wrong to try to lay up something for a rainy day.—Texas Siftings.

The Heathen Style.

Readem—Among the ancient Romans every public dinner opened with a ballet.

Headem—Ah, I see. Grace before meat.—New York Weekly.

The Best of Reasons.

"This cigar isn't as good as you usually offer a fellow."

"No? It's out of the box you gave me."—Brooklyn Life.

HAD ENOUGH.

There Was a Point Where Patience Ceased to Be a Virtue.

"The other day when I was in Chicag"——

The man with the long hair was improving his eleventh opportunity to tell a little incident which happened during his stay at the fair.

"Now, look here, Cy," put in his companion, "do stop right where you are. I know that you were at the fair, and that you rode in the Ferris wheel, breathed Lake Michigan air from the roof of the Manufactures building, did the Midway and rode in a gondola. That's enough, if I know the rules of supply and demand."

"As I was saying," persisted he of the long hair, "the other day when I was in Chic"——

"Goodby, old man," was the exasperated interruption which for the second time put a stop on the long haired man's story.

"Not mad, I hope, just because I proposed telling a very amusing incident which happened to happen when I was in Ch"——

"Say, do you remember the Centennial?"

"Remember the Centennial? Course I do! Wasn't I there, and didn't I see the whole show from beginning to end? Was I at the Centennial? What a question! Time and again I have told"——

"That's just the trouble. Now, as I remember, the Centennial was 17 years ago."

"Yes."

"And you went."

"Yes."

"And when you got back you had considerable to say about what you saw there."

"Yes."

"Well, your hair may be long, Cy, and I may be chock full of patience, and a list of incidents which happened you were in Chicago may be four m... ..., but I'll tell you one thing right no... I've had enough."

"Not mad, I hope, just because I pro"——

"No," was the reply, "I am not mad. I was only thinking. For 17 years I've listened patiently to your never ceasing incidents about the Centennial. We bought a piece of land together, sold lots from it at the same time, both built cottages at the same time, side by side, and married twin sisters on the same day. I've tried to do the right thing by you always. Whenever you would get on one of these Centennial streaks I've tried to look interested. I've laughed when you laughed, have said 'wonderful' when you said 'wonderful' and in other ways have strived to use you white. Now, in the face of all this you won't let up. I heard you say the Columbian show is 10 times bigger than the Centennial, and that there is 10 times as much going on."

"That is so."

"Well, if you think I am patiently going to submit to your 'little incidents' of the World's fair for 170 years right on top of these 17 years of incidents about the Centennial, we might as well break friendship right here."

And the long haired man is still looking for his eleventh opportunity to tell what it was that happened when he was in Chicago the other day.—Chicago Tribune.

THE KIND THAT CURES

MISS GERTIE S. COWLES, Montgomery, Mass.

TWO YEARS OF AGONY.

FIVE Remedies and :: ::
FOUR Physicians Failed. ::

"DANA'S CURED ME."

DANA SARSAPARILLA CO., GENTLEMEN:—I wish to tell you of the wonderful cure DANA'S SARSAPARILLA has done for me.

For two years I suffered agony with my back and hips, also my stomach, caused by the effects of La Grippe. My stomach would retain no food and I could not lie down for the terrible pains in my back and side—was reduced in flesh to 97 lbs. My friends despaired of my recovery. One of your papers containing testimonials of the wonderful cures came to my hands. I resolved to try DANA'S. From the first I began to improve. I have taken two bottles and am well, and in five weeks I gained 15 lbs. Pain every minute a few months ago—now perfectly well. Thank the Lord! I know

DANA'S SARSAPARILLA

cured me as I had tried five different remedies and four Physicians without any benefit.

Yours respectfully,
MISS GERTIE S. COWLES.

Montgomery, Mass.

The truth of the above is certified to by E. W. PATTEN, School Committee; LEWIS T. ALLYN, Town Clerk and Treasurer; L. O. MOORE, Chairman of Selectmen and Assessors, and MRS. H. C. KELSO.

Dana Sarsaparilla Co., Belfast, Maine.

FRUIT

Pickers and Presses,

Clothes Wringers

And Dryers,

MEAT CHOPPERS

And

Apple Parers

For Sale By

Bartlett & Dow,

128 CENTRAL ST.

D. F. NEGUS, No. 36 Central Street, Lowell, Mass. Dentist.

JOHN H. McCABE, 298 Central Street. Baritone Soloist and Teacher of Singing and Piano.

BOOT'S CIGAR STORE, No. 7 Merrimack Street. Finest Line of Pipes in the City.

PHILIP J. FARLEY, Room 11 Barristers' Hall. Attorney and Counsellor at Law.

JAME F. McELHOLM, No. 40 Central Street, Bells, Speaking Tubes and Annunciators Cheap. Estimates giving on Electric Lighting.

JAMES F. CORBETT, Room 12, Post Office Block, Counsellor at Law. Take the Elevator.

JOHN A. McQUADE, Room 11, Mansur Block, Central St., Constable and Collecting Agency, And Auctioneer.

K. H. BANCROFT & CO., Room 1, Shattuck's New Block, Electrical Supplies, Electrical Repairing Of all kinds. Telephone 39-5, Prescott Street, Lowell, Mass.

P. J. HOAR, Room 19 P. O. Block Attorney at Law.

DR. T. F. CUFF, 51 Central, Cor. Market, Mansur Blk Surgeon Dentist.

JOSEPH W. LEACH, Room 12, Shedd's Block Soloist and Teacher of Singing.

JOHN W. McEVOY, 81 Central St., Opp. American House, Attorney and Counsellor at Law.

Now is the Time to Save Your Money.

And deposit it in the Savings Bank, where it will be safe and draw interest at 4 per cent.

Never put off until tomorrow what can be done today.

WASHINGTON SAVINGS INSTITUTION,

147 Central and 4 Gorham Sts.

Open daily 9 a. m. to 4 p. m. Saturday evening 7 to 9.

J. D. GRANT'S STOCK OF

Wedding - Rings

Is the largest in the city. Don't fail to see them before you purchase one

229 Merrimack St.

To All Whom It May Concern.

There are undoubtedly many people who feel at some time or another unwell, not really sick but very indisposed. Now, what such persons need at such times, is not medicine, nor high-priced prescriptions, but what is needed is some gentle, but sure stimulant, something to assist and at the same time enrich the blood; nature will do the rest. And the best medical authorities agree there is nothing better than pure wine.

Therefore no family should be without it when it can be bought at such low prices as the following. Size of bottle, 5 to a gallon, Port or Sherry.

SINGLE BOTTLES, Port or Sherry,		35c.
TWO "	"	70c.
THREE "	"	$1.00
FOUR "	"	$1.25
FIVE "	"	$1.50

JOHN WARBURTON, Sole Agent for Lowell, Globe Hotel, City

N. B.—Goods Delivered Free.

Callahan & Sanborn

HARDWARE STORE,

Is the most Centrally Located in the city, with a

Full and Complete Line of Goods AT LOWEST PRICES.

RUNELS' BL'G, COR. MERRIMACK AND BRIDGE

COAL.

BUY NOW,

FROM THE

WM. KITTREDGE CO'S

H. K. CATES, Agent.

Office: 38 MIDDLE STREET.

Yard: Foot of POND STREET.

CHARLES H. PACKARD, DEALER IN Watches, Jewelry and Silverware.

Particular attention paid to watch repairing All work intrusted to his care will be promptly attended to.

198 Merrimack Street. Opposite New City Hall.

Great Sale On Ladies' and Gent's Underwear.

Largest Stock and Lowest Prices at

ALLAN FRAZER'S, Odd Fellows' Block, Middlesex Street.

Ward One Drug Store, W. H. SHEEHAN, PROP.

This is the season when people suffer from Cholera Morbus. Many cases prove fatal. The best remedy to save life is Sheehan's Remedy. We also keep a full line of Toilet Articles.

246 Market, Cor. of Adams Street.

JAMES MARREN, Real Estate and Insurance Agent, 69 CENTRAL STREET.

Insurance placed in the most reliable companies.

All orders sent to P. O. Box 486 shall be promptly attended to.

COLDSMITH, SILVER & Co's

M.C.A.

10c. CIGARS LEAD ALL OTHERS.

Everybody Should Try The

"108"

Havana Filled 5c. Cigar.

Are You Going to the World's Fair?

If so, you will Want a

GOOD TRUNK OR GRIP

And the best place in the city to get one is at the

Lowell Trunk Factory, 30-32 Middlesex St.

Wooden Building,

P. F. DEVINE, Prop.

DR. KELLEY, SURGEON DENTIST, 161 CENTRAL ST. Opposite the Washington House

THE LOWELL

Gas Light Company

OFFICE:

22 Shattuck Street, Corner Middle.

SEWALL G. MACK, President; JACOB ROGERS Treasurer: D. B. BARTLETT, Clerk.

Directors: Sewall G. Mack, Levi Sprague, Jacob Rogers, John F. Kimball, Alex. G. Cummock, George S. Motley, Edward M. Tucke.

PRICE OF GAS,

With the Discount Off for Prompt Payment, is

$1.10 ONE THOUSAND FEET.

First-class Gas Cooking Stoves set up and rented at a low rate per year, piping included. COKE, broken, screened and delivered at $4.50 per chaldron, $2.25 per half chaldron, cash.

No charge made for the use of meters.

No charge made for running supply pipes from street mains to consumer's cellar.

Orders when left at office promptly attended to.

MULLIN & WINSLOW, Dealers In

COAL

At Summer Prices

408 Gorham Street.

Telephone 214-6.

INDIVIDUAL BUTTER DISHES

We have a lot of these dishes which we will throw in for the catch sale for the coming week at

2c. Each.

They are good ware, well finished, and are a bargain at more money.

Last week the Celery Dishes for 38c. were all sold Tuesday night, and lots of calls have been made since; there was only one lot of them.

We have only one lot of these individual Butter Dishes; make an early call for them.

French & Puffer, 127 to 131 Central Street.

TEETH

$5.00 to $8.00 a Set.

THESE ARE THE BEST TEETH MADE.

Teeth Extracted Without Pain.

Extracting Teeth 25c.

Open Evenings.

CHAS. R. WOOD, D. D. S. 13 KIRK ST., Rooms 8 and 9 Bon Marche Building.

WM. E. LIVINGSTON, DEALER IN

Coal, Wood, Lime,

CEMENT, SAND, GRAVEL, HAIR, KAOLIN, PLASTER, BRICKS, FERTILIZERS.

Straw, Hay Grain, Flour &c., &c.

NO. 27 THORNDIKE STREET,

Branch office, 33 Merrimack street, Calderwood's cigar store.

MILK! MILK!

Have you tried it? Baby Brand Condensed Milk in glass, 20c. per can.

CREAM! CREAM!

The celebrated Maine Cream always in stock.

THE BOSTON BRANCH GROCERY

199 Middlesex St.

(Opposite Northern Depot.)

JOHN B. COLEMAN, Fire Insurance Agent

Will write fire insurance policies, in first-class companies, on household furniture dwelling houses, barns, etc., at lowest rates. Parties better call on Mr. Coleman before insuring elsewhere.

Both Stock and Mutual Companies represented. Room 7, Post Office Block.

G. W. Harrington & Bro.,

Manufacturers of the Finest Carbonated Soda Beverages in the City. The choicest line of

Lager and Stock Ales

In the city. Family Trade a Specialty. Order by Telephone 348-4.

Cor. Winter & Davis St.

E. E. HILL,

297 Central Street, Opp. Church.

Wishes to call the attention of the city that he has a complete line of BOOTS, SHOES and RUBBERS at prices which will defy competition. Call and examine our $2.00 BOOTS before you purchase elsewhere.

LOUPRET

IS THE

Photographer "PAR EXCELLENCE"

51 Central Street.

Farrell & Conaton

55 Dutton Street,

Practical Plumbers

AND

Sanitary Engineers.

Also Steam, Gas and Water Fitters. We also carry a large line of Gas Fixtures at lowest price.

PETER J. BRADY, GROCER.

190½ Gorham Street.

Choice, Teas, Coffees and Spices. Try our "BIG TWELVE," brand of flour the best in the city.

LADIES' AND GENTS'

CLOTHING

Cleaned, Pressed and Repaired at Short Notice.

THOMAS DALEY,

Cor. Fletcher and Dutton Streets.

Goods called for and delivered without extra charge. Send Orders by Postal.

LOWELL HOUSEKEEPERS

Are learning of the Merits of Our FLOUR.

Likewise they are continuing to trade with us for good Groceries, Provisions, and all the delicacies in their season.

Our prices are at "Hard Pan" figures. Trade with us.

McDonald Bros., 27 TO 38 FLETCHER STREET.

LESTER'S School of Dancing, 37 PRESCOTT STREET.

Open for season of '93-94. Classes now forming. Pupils received at any time. Beginners' class on Friday evening.

No circulars will be mailed this season.

P. O. Box 552.

LETTERHEADS and ENVELOPES of all kinds printed at the SUN office

SUN HOUSE-LOT CONTEST.

One Vote for _____

Office, _____ Organization _____

As the most Popular Society Officer in Lowell.

The Lowell Daily Sun will present

A Valuable House-Lot

AS A CHRISTMAS GIFT

To the Most Popular Society Officer in Lowell.

All officers of benevolent, literary, military, social, religious, political and benefit organizations, societies, clubs, companies or associations in this city are eligible as contestants. The officer whose name appears on the greatest number of the above coupons will be awarded the House-lot.

The lot is situated on Columbia street near Middlesex street. It contains 5000 square feet of land, is level and beautifully situated with a frontage of 50 feet and a depth of 100 feet. It is designated as lot No. 61 on a plan of land owned by H. E. Shaw and J. V. Meigs, Jr. Plans showing the lot and the surroundings and giving full particulars of the contest may be obtained free at THE SUN office.

The last ballot will be printed Friday, December 15, and the polls will close at THE SUN office, at 9 o'clock, Monday evening, December 18, 1893. The final result will be announced as soon as possible after the 18th and the deed will be passed before Christmas. Vote early and as often as you please. Send ballots by messenger or mail to THE SUN office with the name, office and organization plainly written on each ballot. ☞ The vote up to date is printed on the first page.

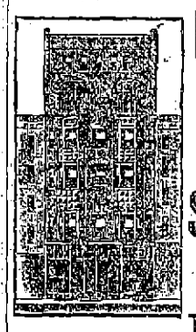

Now is Your Time

Hundreds are Availing Themselves of

DR. WILSON'S OFFER OF

$2 A MONTH FOR TREATMENT

And Medicine Included,

To Those Commencing Before October 31st.

DR. WILSON makes this offer—First, to help the needy through the hard times. Secondly, to protect the afflicted from wicked pretenders and extortionists that are as ignorant of medicine as they are of professional ethics and truth.

Nasal and Throasic Catarrh Cured for $1.00.

DR. WILSON'S Specifics Cure every disease curable. He has the largest stock of any practitising physician in America. His skill and establishment is the pride of Lowell and vicinity.

No Matter what your Disease may be, Children Included. Come One. Come All.

DR. W. WILSON'S Matchless Skill, Success and Fidelity are known to everybody. AS A SPECIALIST He is eminently successful in all complicated, lingering diseases the family physicians have no time to investigate.

Hundreds of testimonials are on file at his office from patients in every station of life, THAT DISLIKE TO HAVE THEIR NAMES IN THE PAPERS.

FREE EXAMINATIONS from 9 a.m. to 8.30 p. m., Sunday Excepted.

Come Early and prevent the rush.

Dr. W. Wilson's Dispensary

14 Central Street, Swan's Building.

Drawing School Begins

Tuesday, October 24th.

DRAWING INSTRUMENTS

AND A FULL LINE OF

DRAWING SUPPLIES AT

A. L. Kittredge & Co., NO. 122 CENTRAL STREET.

D. L. Page Co. 46 Merrimack St., CONFECTIONERS, Caterers, Bakers.

TEETH

$5 TO $10 A SET.

To our patients who do not find it convenient to call during the day, please call at noontimes, or Saturday afternoons as our office is not open evenings. Office hours, 9 a. m. to 6 p. m.

NO CHARGE FOR EXTRACTING.

Every Set warranted to be the same Teeth that other dentists ask $10 and $15 for, and every Set warranted to fit. Gold Fillings and Gold Crown work a specialty. Teeth Filled with Gold by Electricity. No Pain. Teeth extracted Without Pain by our new method. 20 years experience. DRS. J. E. BICKELL & SON, Painless Dentists, Rooms 24, 25, and 32 Runels' Building, Cor. Merrimack and Bridge Sts

"BREAKING IN."

Many a man has "broken out" in a passion, and felt all "broken up" trying to get a new pair of shoes "broken in." He has had to "break off" many an engagement on account of crippled feet, and has gone "broke" many a time trying to get relief for his corns—the direct cause of ill-fitting shoes. But nowadays things are different. With the advent of

The "Phit Eesi" Shoes

came absolute foot-comfort from the first wearing and no "breaking in" is required. A good-looking, good-wearing shoe," costing but $3 and worth twice the money.

McDonald Bros.

MERRIMACK STREET, (OPP. TREMONT.)

MERRIMACK STREET, (OPP. TREMONT.)

Being a Bachelor

Has many a drawback—if you buy your clothes haphazard. Lost buttons and unexpected rips have no terrors for the wifeless, needle-and-threadless man who is clothed by

McDonald Bros.

Our suits require no after-tailoring, last long, and look well as long as they last.

Come in and Get Suited some time Soon.

Men's Suits, Youths' Suits, Boys' Suits, Overcoats, Ulsters.

McDonald Bros.

SCOTT & O'DAY, Plumbers and Sanitary Engineers.

Steam, Gas and Water Piping.

JOBBING PROMPTLY ATTENDED TO.

21 SOUTH STREET, Near Middlesex.

The Young Man's Fancy

Doesn't turn to thoughts of love in the fall. On the contrary, he begins to think of Underwear,

We Have Underwear That Will Outwear Any Underwear Sold Anywhere.

Our stock is new, our prices are low. We aim to please. We want your trade.

McDonald Bros.

MERRIMACK ST. (OPP. TREMONT.)

BREAD IS THE STAFF OF LIFE.

We eat to live and live to eat. If you want to live long and die happy call at

P. WATSON'S,

And get some of his celebrated Cream Bread. Picnic Parties Supplied.

24 to 30 Charles St.

P. WATSON, PROP.

COMPROMISE

Will Promptly End the Senate Wrangle.

A NEW BANKRUPTCY MEASURE ON THE TAPIS.

Growing Sentiment in Favor of Income Tax.

WASHINGTON, Oct. 23.—The silver question will probably again this week occupy the attention of the senate to the exclusion of every other subject, unless it be some minor matter like the confirmation of presidential appointments. Even though the compromise bill be brought in at once there is little prospect of concluding the consideration of the question before the latter part of the week.

Senator Jones of Nevada, who has spoken already on three different days, has announced that he would require parts of two or three days more for the conclusion of his remarks. Senator Teller also has on hand a speech which he began two or three weeks since, which he would like to have an opportunity to conclude. There are probably others of the silver advocates who are similarly situated. They will be given an opportunity to present the matter prepared, even though the adjustment of the question shall be definitely settled. There will also in all probability be many speeches in explanation of votes upon the compromise, but these will be comparatively brief.

There is a possibility that the compromise may fail, though all the probabilities are in favor of its success. If it should fail, the throttle will be thrown open again, and no one can foretell what the week may bring forth. Such a state of affairs would almost certainly force the senate into a fight over the rules. It is probable that Senator Voorhees will make a summing up speech during the week if the compromise amendment is introduced.

The House Program.

The course of events in the house during the coming week will hinge upon the result of the effort to put through the compromise at the other end of the Capitol. If the compromise should reach the house before the consideration of the bankruptcy bill, which is made a continuing order beginning today—is disposed of, that order will be vacated to the end that prompt action may be had on the financial measure. It is not expected, however, that the compromise bill will reach the house under the most favorable circumstances until the latter end of the week.

Unless it becomes apparent that there might be unreasonable delay the bill will be referred under the rule to the coinage, weights and measures committee. If there is a disposition to hold it there a motion will be made to concur in the senate amendments when the bill is taken from the speaker's table. The attitude of the Republicans toward the bill will be governed by the course of the Republican senators. The silver Democrats, too, except perhaps a few extremists, will follow the lead of their political brethren of the senate. In fact, no sort of doubt seems to exist about the house. It will pass, and pass with expedition, any compromise that goes through the senate.

The bankruptcy bill, unless the financial measures are dislodged, will probably occupy the entire week. Much opposition to this measure in its present form has developed. Messrs. Culberson and Bailey (Dems.) and William A. Stone (Rep.) of the committee which reported the bill are among its opponents. Mr. Culberson says that it must be amended in many particulars, while others say that it can never pass unless radical changes are made. One of these changes is the involuntary clause, by which a man may be put through the bankrupt court, even when it is not to his advantage for a majority of his creditors to have such action taken.

Stone's Argument.

Mr. Stone points out many defects in the bill, which, he says, to the casual observer, are harmless. He is opposed to the bill on general principles. There have been three bankrupt laws passed, and all have been repealed. The longest that any remained on the statute book was 11 years; the others less than two years. Mr. Stone says that to pass a law now during the depression would cause a great deal of hardship, as it is a time when there should be leniency instead of strictness in the condition of debts.

Minor matters will occupy the attention of the house during the morning hour. The McGarrahan claim will consume two days. The passage of the printing bill, on which the house was dividing, will be delayed until a quorum is produced, as its opponents, who are too weak to defeat it, say they will insist upon the presence of a quorum if the bill is to carry. All the Democratic members of ways and means committee engaged in the preparation of the tariff bill agree that it is desirable to have the bill reported to the house at the earliest day possible, and most of them think that it can be reported at least within a month.

The income tax sentiment is growing among the Democrats of the house. It is admitted that some other taxation than that now in force will be necessary, as members of the majority say that the new tariff bill will mean a decrease in revenues derived from imports, of at least $25,000,000, without taking into consideration the present deficiencies.

It is now intended to make up the present deficit by coinage of the seigniorage of silver in the treasury, but the deficiency under the new tariff bill cannot be disposed of in any other way than by some other mode of taxation.

It is almost settled that there will be no public building bills passed at this congress. The showing by the treasury department that many buildings are far from being completed, and more than 25 ordered in the Fifty-first congress have not yet been begun, seems to have convinced the members of the committee on public buildings and grounds that it would be useless to try and get through any building bills at this congress.

No Compromise.

A man high in the councils of the administration said last night: "The president adheres to the position that the purchasing clause of the Sherman law should be unconditionally repealed. The lower house of congress voted for the repeal by an overwhelming majority. The majority in the senate are in favor of unconditional repeal, and the sentiment of the country demands the passage of the pending bill. It is not true that Secretary Carlisle is or has been in favor of the compromise which was subscribed to by a number of senators on Saturday.

THEY WENT SLUMMING.

Lady Missionaries' Nerves Upset by Wicked Scenes In Chicago.

CHICAGO, Oct. 23.—Seven members of the Woman's Christian Temperance congress, which closed its session Saturday night, will carry away from Chicago a knowledge of its darker side and will no doubt make it the foundation of many addresses in advocacy of social purity and temperance. The experience which the crusaders gained was found in a series of "slumming" tours, under police protection, through the "levee" districts of Chicago.

They were escorted by two detectives. The party started out at 1 o'clock yesterday morning to visit the most notorious dives. At one place all the men save one of them made from the house. This one was drunk and insisted upon having a dance with one of the missionaries. He was finally squelched by one of the officers. The trip occupied three hours, and at its close Miss Hay, who has done missionary work in the slums before, said:

"I have been through every part of New York and have seen life in its worst form. This does not compare with what there is there. It is bad enough, however. It was an experience which the ladies who were with me will never forget, and from which some of them will not recover for some time. Not that they were made sick, but the shock they received on beholding such scenes of vice was very distressing. The information gained will enable the ladies to conduct the warfare against the evils of vice and intemperance."

IN RECEIVERS' HANDS.

Kentucky Town Finds Itself Unable to Pay Its Debts.

LOUISVILLE, Oct. 23.—The town of Middlesboro is in the hands of receivers. This was ordered by Judge Barr of the United States court, a suit being filed for that purpose by the Central Trust company of New York. The suit is also for the foreclosure of a mortgage for nearly $1,500,000 on the property of the American association (limited) of London.

The association, with A. A. Arthur at its head, was the founder of the town of Middlesboro, and they bought nearly 100,000 acres of land in Bell county, Ky.; Claiborne county, Tenn., and Lee county, Va. The Central Trust company became their surety for £300,000 worth of bonds.

Clarence Carey of New York and J. H. Bartlett of Middlesboro were appointed receivers by Judge Barr, their bond being fixed at $20,000 each.

Looking For an Eloping Couple.

NEWCASTLE, Pa., Oct. 23.—Lizzie Graham, the only daughter of Lee Graham, a wealthy farmer living near Edinburg, eloped with George Cover, a huckster, Saturday. Mr. Graham aroused the neighborhood, and all Lawrence county roads were scoured for the missing pair. Cover met Miss Graham only once or twice when he visited the farmhouse, and no attachment was known to exist between them.

The Vatican's Treasures.

LONDON, Oct. 23.—The correspondent of The Chronicle at Rome says that Commander Barluzzi and Signor Petacci have gone to Paris on a mission regarding the eventual investment of the papal funds and the transfer of the treasuries in the Vatican in case of war to a place of safety. The property of the propaganda shall be protected, even if it is necessary to have it mortgaged. The cardinals favor the investment in England.

Confessed and Was Lynched.

CHATTANOOGA, Oct. 23.—An orphan girl, Miss Rosa Boring, was found dead in a secluded spot near Pikeville, with her throat cut. She had been outraged before being murdered. A negro named Gamble was arrested yesterday, charged with the murder, and made a complete confession. A mob of infuriated citizens forcibly took Gamble from the officers and strung him up to a tree.

Death of Lord Vivian.

ROME, Oct. 23.—Baron Hussey Crespigny Vivian, C. B., G. C. M. G., British ambassador at Rome, died here of pneumonia. Lord Vivian had been connected with the diplomatic service of England for more than 40 years. Last year he succeeded Sir Robert Morier as ambassador to the court of St. Petersburg, and later was transferred to Rome. He was born in 1834.

"Sleeping Powders" Beside Him

SPRINGFIELD, Mass., Oct. 23.—James B. McIntyre, a prominent lawyer of this city, was found dead in his office yesterday morning. Beside him was a bottle marked, "Sleeping powders." The cause of his death is not as yet known.

It is now beyond dispute that

Beecham's Pills

(Worth a Guinea a Box.) (Tasteless)

are a specific in all cases of Indigestion, Biliousness, Sick-Headache, and kindred troubles.

25 cents a box. 22

FIRE INSURANCE

CHARLES COBURN, 28 Central St.

I'll place your insurance in first-class stock of mutual companies at current rates. Plate glass insured against accident.

EMOVAL OF OFFICE

MERRIMACK

MUTUAL FIRE INSURANCE CO.,

(OLD ANDOVER CO.)

THIS solid company, that has done business in Lowell so many years, continues to offer the BEST INSURANCE AGAINST DAMAGE BY FIRE and LIGHTNING, at the Least Possible Expense.

70 per cent. dividends are paid on five-year policies.

All business for this company—Renewals, sales, Endorsements, etc.—will be promptly attended to by

Metcalf & Hazen, 75 Middlesex st.

OVER STEVENS DRUG STORE.

BACHELLER, DUMAS & CO.

Paper Ruling, Book and Pamphlet Binding, Blank Books a Specialty.

18 CHURCH STREET.

Robertson & Co.,

BARGAIN HOUSE-FURNISHERS,

56, 58 and 60 Central Street, Lowell.

For the benefit of those who contemplate housekeeping, whether on a large or small scale, we have prepared a set of Plans so arranged in goods and prices as to be adapted to the wants of all classes, and which will be found of the greatest assistance to beginners and others who aim to get the best possible results for their money, and which combine the greatest possible usefulness with the least possible expenditure. These Plans will be known as

Robertson's Exclusive Adjustable Plans

and are the outcome of our very extensive dealings with the public and our thorough knowledge of their requirements. We claim for them the following essential elements, on which we base their success:

ORIGINALITY. BECAUSE no house in our business has ever proposed or adopted any such plans for securing to the purchaser such benefits as these afford, and because no matter what competitors may promise or hold out in copying these plans (as they undoubtedly will) they must fall far short of the quality, even if the quantity and prices are the same. On this particular point you get our guarantee.

FEASIBILITY. BECAUSE these plans have been originated and prepared by us, not merely for an advertisement, but are intended as a positive benefit to the purchaser in helping him to secure such goods as will give the greatest satisfaction in every respect. AND WE GUARANTEE that the goods set forth in either plan, if taken altogether, shall be found from $15 to $50 cheaper than they can be bought for elsewhere.

POPULARITY. BECAUSE all intending purchasers can find in these plans the realization of their ideas, and because no matter which you accept, you will find it is just exactly as if you had planned it yourself.

LARGE CROWDS OF PEOPLE

Are still flocking to

Drain's Bargain Store,

57 GORHAM STREET,

And everything in the store is marked down from 20 to 50 per cent. from former prices. Do not forget the place.

57 Gorham Street.

JAMES MEEK,

HAY, GRAIN AND POULTRY FOOD.

Little Stone Mill foot of Anne St.

LOWEST PRICES. TELEPHONE 55-5.

NOTRE DAME ACADEMY

LOWELL, MASS.

Boarding and Day School for Young Ladies

ESTABLISHED 1852. - - - CHARTERED 1865.

This school continues the careful training and thorough instruction in every department for which it has hitherto been so favorably known. For particulars address: The Superior, Notre Dame Academy, Lowell, Mass.

Boston and Maine.

WESTERN DIVISION

On and after Sept. 24, 1893,

TRAINS LEAVE CENTRAL STREET DEPOT, LOWELL.

For Boston, at 6.50, 8.10, 9.35, 10.55 a. m.; 12.20 12.45, 3.30, 4.10, 4.45, 6.15, 6.55, 9.25 p. m. SUNDAYS, 8.20 a. m., 12.05, 4.15, 5.35, 7.30, p m.

For Lawrence, 8.30, 9.35, 10.55 a. m.; 12.20, 1, 3.05, 3.30, 5.00, 6.15, 6.55, 9.25, 11.30 p. m. SUNDAYS, 8.20 a. m.; 12.05, 5.35, 7.30 p. m.

For Haverhill, 8.30, 9.35 a. m.; 12.20, 1, 3.05 3.30, 5.00, 6.15, 6.55, 9.25, 11.30 p. m. SUNDAYS, 8.20 a. m., 12.05, 5.35, 7.30 p. m.

For Salem and Lynn, 12.20, 5.00 p. m.

For Newburyport, 12.20, 3.05, 3.30, 6.15 p. m.

For Exeter, Dover and Somersworth, 8.30 a. m.; 12.20, 1, 3.30, 5.00 p. m. SUNDAYS, 5.35 p. m.

For Rochester and Alton Bay, 8.30 a. m.; 1.00, 3.30 p. m.

For Salmon Falls, Saco and Portland 8.30 a. m.; 1, 3.30, 5.00 p. m. SUNDAYS, 5.35 p. m.

For Augusta, Bath, Lewiston, 8.30 a. m.; 1.00, 5.00 p. m.

For Bangor; Belfast, Waterville, Skowhegan, Rockland and Farmington, 8.30 a. m., 5.00 p.m.

For St. John N. B., Halifax, N. S., Montreal Quebec, 8.30 a. m., 5.00 p. m.

For Eastport and St John's (per steamer), on Mondays and Fridays at 1 p. m.

For Mt. Desert, Tuesdays and Fridays at 5.00.

Southern Division.

Trains leave Merrimack Street Depot, Lowell,

For Boston—5.45, 6.30, ¶6.50, *7.45, *8.50, ¶9.25, ¶9.50, 11.00 a. m.; *12 10, 1.25, ¶3.00, 4.30, ¶5.40 p. m. SUNDAYS, ¶7.45, 8.45, *9 15 a. m.

Trains leave Middlesex Street, Lowell, as follows:

For Boston.—5.48, 6.34, ¶6.53, 7.01, *7.18, *7.27, 7.38, *7.48, *8.57, 9.28, *9.35, *9.58, 11.03 11.44 a. m., *12.17, 1.38, ¶3.03, 4.02, 4.33, *5.33, ¶5.43, *6.28, 7.52, p. m. SUNDAYS, *7.17, *7.27, ¶7.48, 8.48, *9.20 a. m.; §4.25, 6.03 p. m.

For Woburn, 6.30, §7.01, 7.35, *7.45, 11.00 a.m.; 1.35, 4.20, *5.33, p. m. SUNDAYS, 8.45 a. m. §4.25, §6.03, p.m.

*Express. §Northern Depot only. ¶Via Bedford.

For Lawrence — 6.30, 10.00, 11.00 a. m. 1.25, 2.10, 4.15, 5.50 p. m. SUNDAYS 9.15 a. m., 7.15 p. m.

For Salem and Way Stations—§7.38 a. m.; 1.25, 5.30 p. m. Via South Lawrence, 6.30 a. m.

☞ Time below is from Northern depot.

For Ayer Junction and Way Stations—7.15 a. m.; 12.00, 5.10 and 5.49 p. m. SUNDAYS 2.15 p. m.

For Amherst, Milford and Wilton—9.14 a. m.; 12.57, 3.45, 7.42 p. m. SUNDAYS 2 p. m.

For Greenfield, Peterboro', Bennington, Hillsboro' and Keene—9.14 a. m. and 3.43 p. m.

For Nashua, Manchester and Concord 7.43, 9.11, 9.45, 12.11 a.m.; 12.57, 1.47, 3.43, (5.01 Nashua only), 5.42, 6.22, 8.13, 8.43 p.m. SUNDAYS 10.00, a. m. to Nashua only), 2.00, 6.00 8.13, 8.43 p. m.

For Penacook, Franklin, Lebanon and White River Junction—9.14, 9.45, 12.11, a. m.; 1.59, (5.42 Franklin only), 8.13 p. m.

For Warner, Bradford, Sunapee, Newport, (N. H.), Claremont and Claremont Junction—9.45 a.m.; 5.42 p. m.

For St. Johnsbury and Lyndonville, via Wells River—9.45 a.m.; 1.47 and 8.43.

For Montpelier, Montreal, Essex Junction, Burlington and St. Albans, via Central Vermont line—9.45 a. m.; 12.11, 8.13 p. m.

For Montreal and Quebec, via Montreal and Boston Air Line—9.45 a. m.; 8.43 p. m.

Quebec Express via White River Junction—1.47 8.43, p. m., daily except Sunday.

☞ ¶Daily for Montreal.

J. W. SANBORN, General Manager.
D. J. FLANDERS, Gen. Passenger and Ticket Agent.
H. C. TAFT, Gen. Ag't. Western Div.
C. E. PAIGE, Gen. Agent So. Div.

W. P. FOYE,

Flour, Hay and Grain,

No. 113 Market Street.

BOTTLE, JUG, AND JAR CORKS, SEALING WAX

AT

C. B. Coburn & Co.'s

35-41 Market Street.

D. MURPHY, Agt.

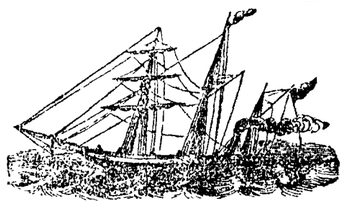

For the Cunard, White Star, State, Inman Allan, Anchor and Guion

Steamship Lines

Sailing weekly from Boston and New York to and from Ireland, England and Scotland.

Drafts for £1 and upwards for sale.
English Sovereigns bought and sold.
Persons sending for their friends should call and see

D. MURPHY, AGENT

NO. 8 APPLETON STREET.

INSURANCE.

In all its Branches placed at once in some of the Oldest and Strongest Companies doing business in the United States.

COBURN & SHERMAN,

AGENTS,

41 MERRIMACK STREET.

This agency is the result of a consolidation of all companies and business of the firms of George W. Coburn & Son and F. W. Sherman, now located at 41 Merrimack street

No Theory

Is as valuable as actual experience. Those who know what our remedy is will tell you this. The experience is theirs. It cured them. It will cure the worst cough in a short time. That is what is claimed for

ELLINGWOOD'S COUGH BALSAM

Only 25c. for a Trial Size Bottle.

Sold by all reliable druggists and grocers everywhere. Put up by

Ellingwood & Co.,

PHARMACISTS,

Merrimack Street, opp. Post Office.

109 Central Street, Hamilton Drug Store.

Are You Thinking of Going Housekeeping?

If so call on VICTOR PIHL, 167 Central Street, where you can find everything that is needed in a well regulated house at prices which defy competition. Goods sold on easy terms, at lowest living prices. The best bargains in the city.

VICTOR PIHL, 167 CENTRAL ST.,

Cool Days AND **Colder Nights**

Forecast the wintry blasts when you should be enjoying the heat and comfort of a furnace.

Give us your orders early. Call and see our improved

Coal-Saving Ranges and Stoves, Gas and Kerosene Stoves, Parlor Stoves, Kitchen Utensils.

W. A. Mack & Co.,

25 SHATTUCK STREET.

DR. WALKER DENTIST

LOWELL AGENCY FOR

FRANK JONES' ALE.

--AND THE--

Celebrated Anheuser Busch Beer.

The Trade and Families Supplied at Lowest Prices.

Orders by mail or telephone promptly attended to.

JOHN LENNON,

Nos. 108, 110, 112, 114 MARKET STREET

TELEPHONE—No. 38-2.

DON'T BE WITHOUT IT.

MOORS' DIARRHŒA CORDIAL.

Sure cure for all Summer Complaints: Diarrhœa, Dysentery, etc.

PRICE, 50 CENTS PER BOTTLE.

Sold at Moors' Pharmacy,

Gorham, Cor. Appleton St.

Arthur M. Bertrand,

(Successor to F. W. Sargent,)

MERCHANT TAILOR.

FINE TAILORING A SPECIALTY.

14 Middle Street, Lowell, Mass.

Repairing and Pressing Neatly Done

PIANO FOR $50.

STOOL AND COVER.

Five Dollars Cash and Five Dollars Per Month.

Gardner's Music Store,

No. 45 Prescott Street, Lowell, Mass.

Proposals for a supply of fresh beef at the City Institution.

OFFICE OF THE OVERSEERS OF THE POOR, CITY HALL, LOWELL, MASS OCTOBER 13, 1893.

Sealed proposals addressed to the Overseers of the poor will be received at this office, until Thursday, Oct, 26, 1893 at 3 P. M. for a supply of 1800 lbs. more or less weekly, of fresh beef for one year from Nov. 1, 1893 for the City Institutions at the City Farm.

Specifications of quality, kind etc., can be procured at this office.

CHAS. H. RICHARDSON,
Sec'y Overseers of the Poor.

Do You Know

That you can put Want Ads. in THE SUN for One Cent a Word for the first

insertion, and extra insertions for Half price. Try it and see how it will pay.

LOWELL

OPERA HOUSE,

One Night Only, Monday, October 23d.

America's Greatest Irish Comedian,

WM. BARRY,

(OF BARRY & FAY)

In his New Play, the Greatest Success of his life,

THE RIISNG GENERATION.

30 People.-Beautiful Scenery.-30 People

BY WILLIAM GILL.

Tremendous hit in New York and Boston. Three hours of Solid Fun.

Prices 10, 25, 35, 50, 75c. Seats on Sale Friday at 10 o'clock.

Event of the Season. One Night Only.

WEDNESDAY EVENING, OCT. 25.

Mapleton & Whitney's Opera Company

IN THE

FENCING MASTER

Introducing LAURA MAPLESON and 80 Artists —80 Artists, Lillie Post, M'lle Thea Dorrie and Hubert Wilke.

DIRECTOR.....COL. HENRY MAPLESON.
MANAGER.....FRED. C. WHITNEY.

Prices, $1.00, 75, 50, 35, 25c.

BIJOU THEATRE

ABE SPITZ Amusement Co., Managers.

Week Beginning October 23d.

Every evening at 8 and Monday, Wednesday and Saturday afternoons at 2.30.

Matthews & Bulger's

IMPERIAL BURLESQUE COMP'Y,

Introducing 40 Artists, including

Carrie Tutein, J. W. Harrington, Marie Stuart, Irwin Sisters, Fenton Bros., Harry Howard, Matthews and Gorton.

20--CHORUS LADIES.--20

The Sparkling Burletta,

"HEY RUBE."

Popular Prices, 10, 20, 30c.

Music - Hall.

CAREFUL COURTESY CAUSES LADIES TO THRONG THEATRE

Another Byronic Success,

THE INSIDE TRACK

Mr. Meldon and Miss Tucker in the parts created by Mr. and Mrs. Byron.

The Entire Company. All the Special Scenery.

☞ SATURDAY MATINEE AT 2.30. ☜

Popular Prices, 10, 20, 30c.

GREAT FUN.

RETURN OF PROF. CADWELL,

Under The Auspices of The

LOWELL REFORM CLUB

Wonderful and Laughable Exhibition with Hypnotized People.

COLUMBIA HALL, PALMER ST.

Every Night This Week at 8 o'clock.

Admission, 10c and 15c.

W. H. CLOUGH & CO.

Real Estate Agency,

ROOM 56, CENTRAL BL'K,

CENTRAL STREET.

If you want to buy, sell or exchange a house, tenement property, house lot or farm, please call and see what we can offer you. Bills and rents collected.

Great Cut Price Sale of Ladies', Gent's and Children's Underwear

This Week, At

YOUNG'S

63 Central Street,

1 case Ladies' Scarlet All-Wool Vests and Pants, sold everywhere for $1; Cut Price 75c. each. Nothing like them in the city.

1 case Ladies' Jersey Vests, worth 25c. Cut Price 20c. each.

72 dozen Ladies' Heavy Jersey Vests and Pants, worth 49c.; Cut Price 39c.

72 dozen Ladies' Heavy Fleeced Jersey Vests and Pants; Cut Price 49c.

2 cases Ladies' Heavy Merino Vests and Pants; Cut Price 39c. and 49c. each.

Children's Scarlet All-Wool Vests and Pants; Cut Price 15c. each.

Children's Heavy Merino Vests and Pants from 10c, upwards.

1 case Gent's 75c. Blue Ribbed Wool Shirts and Drawers; Cut Price 45c.

1 case Gent's 39c. Camel Hair Shirts and Drawers; Cut Price 25c.

36 dozen Gent's 49c. Heavy Merino Shirts and Drawers; Cut Price 39c.

72 dozen Gent's extra Heavy Merino Shirts and Drawers worth 55c.; Cut Price 49c.

Best Scotch Yarn, all Colors; Cut price 20c. Skein, worth 29c.

Best Germantown Yarn, all Colors; worth 18c.; Cut Price 12½c. Skein.

Best Ball Yarn, full weight; Cut Price 8c. Ball.

Our Hosiery Department is stocked with Bargains. Pay us a visit and you will go away satisfied. All are welcome at

No. 68 Central Street.

WANT COLUMN

☞ Advertisements inserted under this head for ONE CENT A WORD, first insertion; subsequent insertions HALF PRICE.

NOTICE. The person that stole those blankets from No. 10 Chestnut square had better return them and save trouble as they are known.

TO LET—First class tenements on Branch street. Apply to A. Osgood, Chester street or room 16, 161 Central street.

FOR SALE—A new cottage house of seven rooms, bath room, pantry, hot and cold water, etc., opposite the electric power station, Middlesex street. Price only $2200; Apply to A. L. Russell, 183 Middlesex street.

FOR SALE—All kinds of real estate at very low prices. Call and let us show you some places which are bargains. A. L. Russell, 183 Middlesex street.

FOR SALE new cottage house near Broadway; large lot of land, easy terms. Price $1900. G. L. Hubbard, 11 and 13 Merrimack street.

IF YOU WANT to make an old suit or overcoat look new, have it cleansed and repaired by Thomas Dailey, 41 Tilden street. Send postal and I will call for your goods.

TO LET—Tenements in good location. G. D. Kimball, 6 Runels building

FOR SALE small farm of 12 acres, good house and barn, lots of fruit, 5½ miles from Lowell. Price $1350. G. L. Hubbard, 11 and 13 Merrimack street.

LOT OF LAND—Foster street, 75x100 feet. Lies midway between Middlesex and Westford streets. Geo. D. Kimball, room 6 Runels block, cor. Bridge street

FIVE TENEMENT BLOCK on Lakeview avenue for sale. A rare bargain. Geo. D. Kimball, room 6 Runels block.

FOR SALE cottage house of 7 rooms, near Fair grounds. This is a bargain and must be sold, easy terms. G. L. Hubbard, 11 and 13 Merrimack street.

COTTAGE HOUSE—In Pawtucketville, 7 rooms conveniently arranged. Stable connection, 7500 feet of land, fruit trees in prime condition. Price $2200. Geo D. Kimball, room 6 Runels block, cor. Bridge street.

BOARD AND ROOMS at 40 Mass. corporation, Bridge street.

FOR SALE on Broadway cottage house, store and barn. Price $4100. G. L. Hubbard, 11 and 13 Merrimack street.

FOR SALE A two story house of 9 rooms, tea steps from Charles street, in an excellent location and neighborhood. House in good repair throughout. Very cheap at price $2000. Fish and Plummer, 81 Central street.

FOR SALE AT A SACRIFICE—A two-story house with 5560 square feet of land on Bridge street, 8 or 10 minutes' walk from post-office. An extra well built house, all day work, cemented bottom cellar, lot of fruit trees, price $4300, easy terms. Fish and Plummer, 81 Central street.

FOR SALE lodging house of 12 rooms, near Page street. This is a bargain, price $150. G. L. Hubbard, 11 and 13 Merrimack street.

FOR SALE—A two story slated roof house of 8 rooms in Belvidere, near Willow street. Gas, cemented cellar, sewer, good lot of land, price $2900; cost $3700. Fish & Plummer, 81 Central street.

FOR SALE Fruit, confectionery, tobacco and cigar store. One of the best located stores in the city. The price is right. Fish & Plummer, 81 Central street.

FOR SALE two-story house of 10 rooms, pantry and bath room, 5000 feet of land on Bridge street. Price $3100. G. L. Hubbard, 11 and 13 Merrimack street.

FOR SALE.—Rare bargain. Farm of 12 acres with buildings in Chelmsford, good land, large amount of fruit, on a good road, near neighbors, village, and depot, price only $1300. Also a 50 acre farm 4 miles out, will keep 12 cows and 3 horses, 400 apple trees, large variety of small fruit, price $2200. Fish & Plummer, 81 Central street.

M. W. MILLER,

House and Fresco Painter and Paper Hanger,

82 WILLIE STREET.

Wall Papers supplied at wholesale rates. Get my prices before going elsewhere.

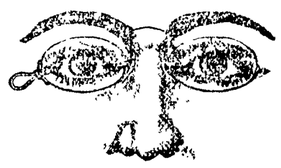

J. J. CLUIN,

Optician,

Cor. Central and Prescott Streets.

FRED H. ETHIER,

Undertaker and Funeral Director.

All orders promptly attended to.

Warerooms, 333 Moody Street.
Residence, 411 Moody Street.
Livery Stable, 64 Ford Street.

PLUMBING.

We are prepared to do all manner of

PLUMBING.

To furnish Bath Rooms Water Closets, &c.,

And put the same in at reasonable prices

H. R. Barker

Manufacturing Co.,

NOS. 90 AND 92 MIDDLE STREET

Lowell, Mass.

BLACK WORSTED CLAY WEAVE

Coat and Vest,

$23.00.

A large assortment of New Woolens for Fall Wear.

W. H. DAVIS,

FASHIONABLE - TAILOR,

36 CENTRAL STREET.

All Work Guaranteed First-Class.

James F. O'Donnell.

Practical Undertaker

ALWAYS ON TIME; CARRIAGES FURNISHED.

Corner Market and Worthen Sts.

TELEPHONE

LETTERHEADS and ENVELOPES of a kinds printed at THE SUN office.

The President's Family

Consider oatmeal an indispensable adjunct to a well-ordered breakfast—so says the White House chef and they always use

H-O owes its popularity and unprecedented success to its uniformity of quality—it is never bitter, sour, or unclean—it is made and sold on honor, and has gained the entire confidence of the people.

H-O Hornby's Oatmeal

NEWSPAPERARCHIVE®

COMPROMISE

Will Promptly End the Senate Wrangle.

A NEW BANKRUPTCY MEASURE ON THE TAPIS.

Growing Sentiment in Favor of Income Tax.

WASHINGTON, Oct. 23.—The silver question will probably again this week occupy the attention of the senate to the exclusion of every other subject, unless it become minor matter like the confirmation of presidential appointments. Even though the compromise bill be brought in at once there is little prospect of concluding the consideration of the question before the latter part of the week.

Senator Jones of Nevada, who has spoken already on three different days, has announced that he would require parts of two or three days more for the conclusion of his remarks. Senator Teller also has on hand a speech which he began two or three weeks since, which he would like to have an opportunity to conclude. There are probably others of the silver advocates who are similarly situated. They will be given an opportunity to present the matter prepared, even though the adjustment of the question shall be definitely settled. There will also in all probability be many speeches in explanation of votes upon the compromise, but these will be comparatively brief.

There is a possibility that the compromise may fail, though all the probabilities are in favor of its success. If it should fail, the throttle will be thrown open again, and no one can foretell what the week may bring forth. Such a state of affairs would almost certainly force the senate into a fight over the rules. It is probable that Senator Voorhees will make a summing up speech during the week if the compromise amendment is introduced.

The House Program.

The course of events in the house during the coming week will hinge upon the result of the effort to put through the compromise at the other end of the Capitol. If the compromise should reach the house before the consideration of the bankruptcy bill—which is made a continuing order beginning today—is disposed of, that order will be vacated to the end that prompt action may be had on the financial measure. It is not expected, however, that the compromise bill will reach the house under the most favorable circumstances until the latter end of the week.

Unless it becomes apparent that there might be unreasonable delay the bill will be referred under the rule to the coinage, weights and measures committee. If there is a disposition to hold it there a motion will be made to concur in the senate amendments when the bill is taken from the speaker's table. The attitude of the Republicans toward the bill will be governed by the course of the Republican senators. The silver Democrats, too, except perhaps a few extremists, will follow the lead of their political brethren of the senate. In fact, no sort of doubt seems to exist about the house. It will pass, and pass with expedition, any compromise that goes through the senate.

The bankruptcy bill, unless the financial measures are dislodged, will probably occupy the entire week. Much opposition to this measure in its present form has developed. Messrs. Culberson and Bailey (Dems.) and William A. Stone (Rep.) of the committee which reported the bill are among its opponents. Mr. Culberson says that it must be amended in many particulars, while others say that it can never pass unless radical changes are made. One of these changes is the involuntary clause, by which a man may be put through the bankrupt court, even when it is not to his advantage for a majority of his creditors to have such action taken.

Stone's Argument.

Mr. Stone points out many defects in the bill, which, he says, to the casual observer, are harmless. He is opposed to the bill on general principles. There have been three bankrupt laws passed, and all have been repealed. The longest that any remained on the statute book was 11 years; the others less than two years. Mr. Stone says that to pass a law now during the depression would cause a great deal of hardship, as it is a time when there should be leniency instead of strictness in the condition of debts.

Minor matters will occupy the attention of the house during the morning hour. The McGarrahan claim will consume two days. The passage of the printing bill, on which the house was dividing, will be delayed until a quorum is produced, as its opponents, who are too weak to defeat it, say they will insist upon the presence of a quorum if the bill is to carry. All the Democratic members of ways and means committee engaged in the preparation of the tariff bill agree that it is desirable to have the bill reported to the house at the earliest day possible, and most of them think that it can be reported at least within a month.

The income tax sentiment is growing among the Democrats of the house. It is admitted that some other taxation than that now in force will be necessary, as members of the majority say that the new tariff bill will mean a decrease in revenues derived from imports, of at least $25,000,000, without taking into consideration the present deficiencies.

It is now intended to make up the present deficit by coinage of the seigniorage of silver in the treasury, but the deficiency under the new tariff bill cannot be disposed of in any other way than by some other mode of taxation.

It is almost settled that there will be no public building bills passed at this congress. The showing by the treasury department that many buildings are far from being completed, and more than 25 ordered in the Fifty-first congress have not yet been begun, seems to have convinced the members of the committee on public buildings and grounds that it would be useless to try and get through any building bills at this congress.

No Compromise.

A man high in the councils of the administration said last night: "The president adheres to the position that the purchasing clause of the Sherman law should be unconditionally repealed. The lower house of congress voted for the repeal by an overwhelming majority. The majority in the senate are in favor of unconditional repeal, and the sentiment of the country demands the passage of the pending bill. It is not true that Secretary Carlisle is or has been in favor of the compromise which was subscribed to by a number of senators on Saturday.

THEY WENT SLUMMING.

Lady Missionaries' Nerves Upset by Wicked Scenes In Chicago.

CHICAGO, Oct. 23.—Seven members of the Woman's Christian Temperance congress, which closed its session Saturday night, will carry away from Chicago a knowledge of its darker side and will no doubt make it the foundation of many addresses in advocacy of social purity and temperance. The experience which the crusaders gained was found in a series of "slumming" tours, under police protection, through the "levee" districts of Chicago.

They were escorted by two detectives. The party started out at 1 o'clock yesterday morning to visit the most notorious dives. At one place all the men save one of them made from the house. This one was drunk and insisted upon having a dance with one of the missionaries. He was finally squelched by one of the officers. The trip occupied three hours, and at its close Miss Hay, who has done missionary work in the slums before, said:

"I have been through every part of New York and have seen life in its worst form. This does not compare with what there is there. It is bad enough, however. It was an experience which the ladies who were with me will never forget, and from which some of them will not recover for some time. Not that they were made sick, but the shock they received on beholding such scenes of vice was very distressing. The information gained will enable the ladies to conduct the warfare against the evils of vice and intemperance."

IN RECEIVERS' HANDS.

Kentucky Town Finds Itself Unable to Pay Its Debts.

LOUISVILLE, Oct. 23.—The town of Middlesboro is in the hands of receivers. This was ordered by Judge Barr of the United States court, a suit being filed for that purpose by the Central Trust company of New York. The suit is also for the foreclosure of a mortgage for nearly $1,500,000 on the property of the American association (limited) of London.

The association, with A. A. Arthur at its head, was the founder of the town of Middlesboro, and they bought nearly 100,000 acres of land in Bell county, Ky.; Claiborne county, Tenn., and Lee county, Va. The Central Trust company became their surety for £300,000 worth of bonds.

Clarence Carey of New York and J. H. Bartlett of Middlesboro were appointed receivers by Judge Barr, their bond being fixed at $20,000 each.

Looking For an Eloping Couple.

NEWCASTLE, Pa., Oct. 23.—Lizzie Graham, the only daughter of Lee Graham, a wealthy farmer living near Edinburg, eloped with George Cover, a huckster, Saturday. Mr. Graham aroused the neighborhood, and all Lawrence county roads were scoured for the missing pair. Cover met Miss Graham only once or twice when he visited the farmhouse, and no attachment was known to exist between them.

The Vatican's Treasures.

LONDON, Oct. 23.—The correspondent of The Chronicle at Rome says that Commander Barluzzi and Signor Petacci have gone to Paris on a mission recording the eventual investment of the papal funds and the transfer of the treasuries in the Vatican in case of war to a place of safety. The property of the propaganda shall be protected, even if it is necessary to have it mortgaged. The cardinals favor the investment in England.

Confessed and Was Lynched.

CHATTANOOGA, Oct. 23.—An orphan girl, Miss Rosa Boring, was found dead in a secluded spot near Pikeville, with her throat cut. She had been outraged before being murdered. A negro named Gamble was arrested yesterday, charged with the murder, and made a complete confession. A mob of infuriated citizens forcibly took Gamble from the officers and strung him up to a tree.

Death of Lord Vivian.

ROME, Oct. 23.—Baron Hussey Crespigny Vivian, C. B., G. C. M. G., British ambassador at Rome, died here of pneumonia. Lord Vivian had been connected with the diplomatic service of England for more than 40 years. Last year he succeeded Sir Robert Morier as ambassador to the court of St. Petersburg, and later was transferred to Rome. He was born in 1834.

"Sleeping Powders" Beside Him.

SPRINGFIELD, Mass., Oct. 23.—James B. McIntyre, a prominent lawyer of this city, was found dead in his office yesterday morning. Beside him was a bottle marked, "Sleeping powders." The cause of his death is not as yet known.

It is now beyond dispute that

Beecham's Pills

(Worth a Guinea a Box.) (Tasteless)

are a specific in all cases of Indigestion, Biliousness, Sick-Headache, and kindred troubles.

25 cents a box.

FIRE INSURANCE

CHARLES COBURN, 28 Central St.

Will place your insurance in first-class stock of mutual companies at current rates. Plate glass insured against accident.

EMOVAL OF OFFICE

MERRIMACK MUTUAL FIRE INSURANCE CO.,

(OLD ANDOVER CO.)

THIS solid company, that has done business in Lowell so many years, continues to offer the BEST INSURANCE AGAINST DAMAGE BY FIRE and LIGHTNING, at the Least Possible Expense.

70 per cent. dividends are paid on five-year policies.

All business for this company—Renewals, Sales, Endorsements, etc.—will be promptly attended to by

Metcalf & Hazen, 75 Middlesex st.

OVER STEVENS DRUG STORE.

BACHELLER, DUMAS & CO.

Paper Ruling, Book and Pamphlet Binding, Blank Books a Specialty.

18 CHURCH STREET.

Robertson & Co.,

BARGAIN HOUSE-FURNISHERS,

56, 58 and 60 Central Street, Lowell.

For the benefit of those who contemplate house-keeping, whether on a large or small scale, we have prepared a set of Plans so arranged in goods and prices as to be adapted to the wants of all classes, and which will be found of the greatest assistance to beginners and others who aim to get the best possible results for their money, and which combine the greatest possible usefulness with the least possible expenditure. These Plans will be known as

Robertson's Exclusive Adjustable Plans

and are the outcome of our very extensive dealings with the public and our thorough knowledge of their requirements. We claim for them the following essential elements, on which we base their success:

ORIGINALITY. BECAUSE no house in proposed or adopted any such plans for securing to the purchaser such benefits as these afford, and because no matter what Competitors may promise or hold out in copying these plans (as they undoubtedly will) they must fall far short of the quality, even if the quantity and prices are the same. On this particular point you get our guarantee.

FEASIBILITY. BECAUSE these plans have been originated and prepared by us, not merely for an advertisement, but are intended as a positive benefit to the purchaser in helping him to secure such goods as will give the greatest satisfaction in every respect. AND WE GUARANTEE that the goods set forth in either plan, if taken altogether, shall be found from $15 to $50 cheaper than they can be bought for elsewhere.

POPULARITY. BECAUSE all intending purchasers can find in these plans the realization of their ideas, and because no matter which you accept, you will find it is just exactly as if you had named it yourself.

LARGE CROWDS OF PEOPLE

Are still flocking to

Drain's Bargain Store,

57 GORHAM STREET,

And everything in the store is marked down from 30 to 50 per cent from former prices. Do not forget the place.

57 Gorham Street.

JAMES MEEK,

HAY, GRAIN AND POULTRY FOOD.

Little Stone Mill foot of Anne St.

LOWEST PRICES. TELEPHONE 55-5.

NOTRE DAME ACADEMY

LOWELL, MASS.

Boarding and Day School for Young Ladies

ESTABLISHED 1852. - - - CHARTERED 1865.

This school continues the careful training and thorough instruction in every department for which it has hitherto been so favorably known. For particulars address: The Superior, Notre Dame Academy, Lowell, Mass.

Boston and Maine.

WESTERN DIVISION

On and after Sept. 24, 1893,

TRAINS LEAVE CENTRAL STREET DEPOT, LOWELL.

For Boston, at 6.50, 8.10, 9.35, 10.55 a. m.; 12.20 12.45, 3.30, 4.10, 4.45, 6.15, 6.55, 9.25 p. m. SUNDAYS, 8.20 a. m., 12.05, 4.15, 5.35, 7.30, p. m.

For Lawrence, 8.30, 9.35, 10.55 a. m.; 12.20, 1, 3.05, 3.30, 5.00, 6.15, 6.55, 9.25, 11.30 p. m. SUNDAYS, 8.20 a. m.; 12.05, 5.35, 7.30 p. m.

For Haverhill, 8.30, 9.35 a. m.; 12.20, 1, 3.05 3.30, 5.00, 6.15, 6.55, 9.25, 11.30 p. m. SUNDAYS, 8.20 a. m., 12.05, 5.35, 7.30 p. m.

For Salem and Lynn, 12.20, 5.00 p. m.

For Newburyport, 12.20, 3.05, 3.30, 5.15 p. m.

For Exeter, Dover and Somersworth, 8.30 a. m.; 12.20, 1, 3.30, 5.00 p. m. SUNDAYS, 5.35 p. m.

For Rochester and Alton Bay, 8.30 a. m.; 1.00, 3.30 p. m.

For Salmon Falls, Saco and Portland 8.30 a. m.; 1, 3.30, 5.00 p. m. SUNDAYS, 5.35 p. m.

For Augusta, Bath, Lewiston, 8.30 a. m.; 1.00, 5.00 p. m.

For Bangor; Belfast, Waterville, Skowhegan, Rockland and Farmington, 8.30 a. m., 5.00 p.m.

For St. John N. B., Halifax, N. S., Montreal Quebec, 8.30 a. m., 5.00 p. m.

For Eastport and St. John's (per steamer), on Mondays and Fridays at 1 p. m.

For Mt. Desert, Tuesdays and Fridays at 5.00.

Southern Division.

Trains leave Merrimack Street Depot, Lowell,

For Boston—5 45, 6 30, ¶6 50, *7 45, *8 50, ¶9 25, *9 50, 11 00 a. m.; *12 10, 1, 1 25, ¶3.00, 4.30, ¶5 40 p. m. SUNDAYS, ¶7 45, 8 45, *9 15 a. m.

Trains leave Middlesex Street, Lowell, as follows:

For Boston.—5 48, 6 34, ¶6 53, 7 01, *7 18, *7 27, 7 38, *7 48, *8 07, 9 28, *9 35, *9 58, 11 03 11 44 a. m., *12 17, 1 28, ¶3 03, 4 02, 4 33, *5 33, ¶5 43, *6 23, 7 52, p. m. SUNDAYS, *7 17, *7 27, ¶7 43, 8 48, *9 20 a. m.; ¶4 25, 6 03 p. m.

or Woburn, 6 30, ¶7 01, 7 35, *7 45, 11 00 a.m.; 1 35, 4 20, *5 33, p. m. SUNDAYS, 8 45 a. m. ¶4 25, ¶6 03, p.m.

*Express. §Northern Depot only. ¶Via Bedford.

For Lawrence — 6.30, 10.00, 11.00 a. m. 1.25, 2.10, 4.45, 5.50 p. m. SUNDAYS 9.15 a. m., 7.15 p. m.

For Salem and Way Stations—§7.28 a. m.; 1.25, 5.50 p. m. Via South Lawrence, 6.30 a. m.

☞ Time below is from Northern depot.

For Ayer Junction and Way Stations—7.15 a. m.; 12.00, 5.10 and 5.40 p. m. SUNDAYS 2.15 p. m.

For Amherst, Milford and Wilton—9.14 a. m.; 12.57, 3.43, 5.42 p. m. SUNDAYS 2 p. m.

For Greenfield, Peterboro', Hillsboro' and Keene—9.14 a. m. and 3.43 p. m.

For Nashua, Manchester and Concord 7.43, 9.14, 9.55, 12.11 a.m.; 12.57, 1.47, 3.43, (5.04 Nashua only), 5.42, 6.22, 8.13, 8.23 p.m. SUNDAYS 10.02, a. m. to Nashua only), 2.00, 6.00 6.13, 8.43 p. m.

For Penacook, Franklin, Lebanon and White River Junction—9.14, 9.45, 12.11, a. m.; 1.59, (5.42 Franklin only), †8.13 p. m.

For Warner, Bradford, Sunapee, Newport, (N. H.), Claremont and Claremont Junction—9.45 a.m.; 1.47p. m.

For St. Johnsbury and Lyndonville, via Wells River—9.45 a.m.; 1.47 and †8.13.

For Montpelier, Montreal, Essex Junction, Burlington and St. Albans, via Central Vermont line—9.45 a. m.; 12.11, †8.13 p. m.

For Montreal and Quebec, via Montreal and Boston Air Line—9.45 a. m.; †8.13 p. m.

Quebec Express via White River Junction—1.47 8.13, p. m., daily except Sunday.

☞ †Daily for Montreal.

J. W. SANBORN, General Manager.
D. J. FLANDERS, Gen. Passenger and Ticket Agent.
H. C. TAFT, Gen. Ag't. Western Div.
C. E. PAIGE, Gen. Agent So. Div.

W. P. FOYE,

Flour, Hay and Grain,

No. 113 Market Street.

BOTTLE, JUG, AND JAR CORKS, SEALING WAX

AT

C. B. Coburn & Co.'s

35-41 Market Street.

D. MURPHY, Agt.

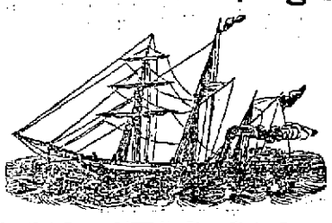

For the Cunard, White Star, State, Inman Allan, Anchor and Guion

Steamship Lines

Sailing weekly from Boston and New York to and from Ireland, England and Scotland.

Drafts for £1 and upwards for sale. English Sovereigns bought and sold. Persons sending for their friends should call and see

D. MURPHY, AGENT

NO. 8 APPLETON STREET.

INSURANCE.

In all its Branches placed at once in some of the Oldest and Strongest Companies doing business in the United States.

COBURN & SHERMAN,

AGENTS,

41 MERRIMACK STREET.

This agency is the result of a consolidation of all companies and business of the firms of George W. Coburn & Son and F. W. Sherman, now located at 41 Merrimack street

No Theory

Is as valuable as actual experience. Those who know what our remedy is will tell you this. The experience is theirs. It cured them. It will cure the worst cough in a short time. That is what is claimed for

ELLINGWOOD'S COUGH BALSAM

Only 25c. for a Trial Size Bottle.

Sold by all reliable druggists and grocers everywhere. Put up by

Ellingwood & Co.,

PHARMACISTS,

Merrimack Street, opp. Post Office.

109 Central Street, Hamilton Drug Store.

Are You Thinking of Going Housekeeping?

If so call on VICTOR PIHL, 167 Central Street, where you can find everything that is needed in a well regulated house at prices which defy competition. Goods sold on easy terms, at lowest living prices. The best bargains in the city.

VICTOR PIHL, 167 CENTRAL ST.,

Cool Days AND **Colder Nights**

Forecast the wintry blasts when you should be enjoying the heat and comfort of a furnace.

Give us your orders early. Call and see our improved

Coal-Saving Ranges and Stoves, Gas and Kerosene Stoves, Parlor Stoves, Kitchen Utensils.

W. A. Mack & Co.,

25 SHATTUCK STREET.

DR. MALAKAR DENTIST

LOWELL AGENCY FOR

FRANK JONES' ALE.

—AND THE—

Celebrated Anheuser Busch Beer.

The Trade and Families Supplied at Lowest Prices.

Orders by mail or telephone promptly attended to.

JOHN LENNON,

Nos. 108, 110, 112, 114 MARKET STREET

TELEPHONE—No. 38-2.

DON'T BE WITHOUT IT.

MOORS' DIARRHŒA CORDIAL.

Sure cure for all Summer Complaints: Diarrhœa, Dysentery, etc.

PRICE, 50 CENTS PER BOTTLE.

Sold at Moors' Pharmacy,

Gorham, Cor. Appleton St.

Arthur M. Bertrand,

(Successor to F. W. Sargent,)

MERCHANT TAILOR.

FINE TAILORING A SPECIALTY.

14 Middle Street, Lowell, Mass.

Repairing and Pressing Neatly Done

PIANO FOR $50.

STOOL AND COVER.

Five Dollars Cash and Five Dollars Per Month.

Gardner's Music Store,

No. 45 Prescott Street, Lowell, Mass.

Proposals for a supply of fresh beef at the City Institution.

OFFICE OF THE OVERSEERS OF THE POOR, CITY HALL, LOWELL, MASS OCTOBER 19, 1893.

Sealed proposals addressed to the Overseers of the poor will be received at this office, until Thursday, Oct, 26, 1893 at 3 P. M. for a supply of 1800 lbs. more or less weekly, of fresh beef for one year from Nov. 1, 1893 for the City Institutions at the City Farm.

Specifications of quality, kind etc., can be procured at this office.

CHAS. H. RICHARDSON,
Sec'y Overseers of the Poor.

Do You Know

That you can put Want Ads. in THE SUN for One Cent a Word for the first

insertion, and extra insertions for Half price. Try it and see how it will pay.

LOWELL

OPERA HOUSE,

One Night Only, Monday, October 23d.

America's Greatest Irish Comedian,

WM. BARRY,

(OF BARRY & FAY)

In his New Play, the Greatest Success of his life,

THE RISNG GENERATION.

30 People.-Beautiful Scenery.-30 People

BY WILLIAM GILL.

Tremendous hit in New York and Boston. Three hours of Solid Fun.

Prices 10, 25, 35, 50, 75c. Seats on Sale Friday at 10 o'clock.

Event of the Season. One Night Only.

WEDNESDAY EVENING, OCT. 25.

Mapleton & Whitney's Opera Company

IN THE

FENCING MASTER

Introducing LAURA MAPLESON and 80 Artists —80 Artists, Little Post, M'lle Thea Dorrie and Hubert Wilke.

DIRECTOR.....COL. HENRY MAPLESON.
MANAGER.....FRED. C. WHITNEY.

Prices, $1.00, 75, 50, 35, 25c.

BIJOU THEATRE

ABE SPITZ Amusement Co., Managers.

Week Beginning October 23d.

Every evening at 8 and Monday, Wednesday and Saturday afternoons at 2.30.

Matthews & Bulger's IMPERIAL BURLESQUE COMP'Y,

Introducing 40 Artists, including

Carrie Tutein, J. W. Harrington, Marie Stuart, Irwin Sisters, Fenton Bros., Harry Howard, Matthews and Gorton.

20--CHORUS LADIES.--20

The Sparkling Burletta,

"HEY RUBE."

Popular Prices, 10, 20, 30c.

Music - Hall.

CAREFUL COURTESY CAUSES LADIES TO THRONG THEATRE

Another Byronic Success,

THE INSIDE TRACK

Mr. Meldon and Miss Tucker in the parts created by Mr. and Mrs. Byron.

The Entire Company. All the Special Scenery.

SATURDAY MATINEE AT 2.30.

Popular Prices, 10, 20, 30c.

GREAT FUN.

RETURN OF PROF. CADWELL,

Under The Auspices of The

LOWELL REFORM CLUB

Wonderful and Laughable Exhibition with Hypnotized People.

COLUMBIA HALL, PALMER ST.

Every Night This Week at 8 o'clock.

Admission, 10c and 15c.

W. H. CLOUGH & CO.

Real Estate Agency,

ROOM 56, CENTRAL BL'K,

CENTRAL STREET.

If you want to buy, sell or exchange a house, tenement property, house lot or farm, please call and see what we can offer you. Bills and rents collected.

Great Cut Price Sale of Ladies', Gent's and Children's Underwear

This Week, At

YOUNG'S

63 Central Street,

1 case Ladies' Scarlet All-Wool Vests and Pants, sold everywhere for $1; Cut Price 75c. each. Nothing like them in the city.

1 case Ladies' Jersey Vests, worth 25c. Cut Price 20c. each.

72 dozen Ladies' Heavy Jersey Vests and Pants, worth 49c.; Cut Price 39c.

72 dozen Ladies' Heavy Fleeced Jersey Vests and Pants; Cut Price 49c.

2 cases Ladies' Heavy Merino Vests and Pants; Cut Price 39c. and 49c. each.

Children's Scarlet All-Wool Vests and Pants; Cut Price 15c. each.

Children's Heavy Merino Vests and Pants from 10c. upwards.

1 case Gent's 75c. Blue Ribbed Wool Shirts and Drawers; Cut Price 45c.

1 case Gent's 39c. Camel Hair Shirts and Drawers; Cut Price 25c.

36 dozen Gent's 49c. Heavy Merino Shirts and Drawers; Cut Price 39c.

72 dozen Gent's extra Heavy Merino Shirts and Drawers worth 55c.; Cut Price 49c.

Best Scotch Yarn, all Colors; Cut price 20c. Skein, worth 29c.

Best Germantown Yarn, all Colors; worth 18c.; Cut Price 12½c. Skein.

Best Ball Yarn, full weight; Cut Price 8c. Ball.

Our Hosiery Department is stocked with Bargains. Pay us a visit and you will go away satisfied. All are welcome at

No. 63 Central Street.

WANT COLUMN

☞ Advertisements inserted under this head for ONE CENT A WORD, first insertion; subsequent insertions HALF PRICE.

NOTICE—The person that stole those blankets from No. 10 Chestnut square had better return them and save trouble as they are known.

TO LET—First-class tenements on Branch street. Apply to A. Osgood, Chester street or room 10, 101 Central street.

FOR SALE—A new cottage house of seven rooms, bath room, pantry, hot and cold water, etc., opposite the electric power station, Middlesex street. Price only $2200; Apply to A. L. Russell, 183 Middlesex street.

FOR SALE—All kinds of real estate at very low prices. Call and let us show you some places which are bargains. A. L. Russell, 183 Middlesex street.

FOR SALE new cottage house near Broadway; large lot of land; easy terms. Price $1900. G. L. Hubbard, 11 and 13 Merrimack street.

IF YOU WANT to make an old suit or overcoat look new, have it cleansed and repaired by Thomas Daley, 41 Tilden street. Send postal and I will call for your goods.

TO LET—Tenements in good location. G. D. Kimball, 6 Runels building.

FOR SALE small farm of 12 acres, good house and barn, lots of fruit, 5½ miles from Lowell. Price $1350. G. L. Hubbard, 11 and 13 Merrimack street.

LOT OF LAND—Foster street, 75x100 feet. Lies midway between Middlesex and Westford streets. Geo. D. Kimball, room 6 Runels block, cor. Bridge street.

FIVE TENEMENT BLOCK on Lakeview avenue for sale. A rare bargain. Geo. D. Kimball, room 6 Runels block.

FOR SALE cottage house of 7 rooms, near Fair grounds. This is a bargain and must be sold, easy terms. G. L. Hubbard, 11 and 13 Merrimack street.

COTTAGE HOUSE—In Pawtucketville, 7 rooms conveniently arranged. Stable connection; 7500 feet of land; fruit trees in prime condition. Price $2200. Geo. D. Kimball, room 6 Runels block, cor. Bridge street.

BOARD AND ROOMS at 40 Mass. corporation, Bridge street.

FOR SALE on Broadway cottage house, store and barn. Price $3100. G. L. Hubbard, 11 and 13 Merrimack street.

FOR SALE—A two story house of 9 rooms, few steps from Charles street, in an excellent location and neighborhood. House in good repair throughout. Very cheap at price $2000. Fish and Plummer, 81 Central street.

FOR SALE AT A SACRIFICE—A two-story house with 5500 square feet of land on Bridge street, 8 or 10 minutes' walk from post-office. An extra well built house, all day work, cemented bottom cellar, lot of fruit trees, price $2400, easy terms. Fish and Plummer, 81 Central street.

FOR SALE lodging house of 12 rooms, near Paige street. This is a bargain, price $750. G. L. Hubbard, 11 and 13 Merrimack street.

FOR SALE—A two story slated roof house of 8 rooms in Belvidere, near Willow street. Gas, cemented cellar, sewer, good lot of land, price $2800; cost $3700. Fish & Plummer, 81 Central street.

FOR SALE—Fruit, confectionery, tobacco and cigar store. One of the best located stores in the city. The price is right. Fish & Plummer, 81 Central street.

FOR SALE two-story house of 10 rooms, pantry and bath room, 5000 feet of land on Bridge street. Price $3100. G. L. Hubbard, 11 and 13 Merrimack street.

FOR SALE.—Rare bargain. Farm of 12 acres with buildings in Chelmsford, good land, large amount of fruit, on a good road, near neighbors, village, and depot, price only $1300. Also a 50 acre farm 4 miles out, will keep 12 cows and 3 horses, 400 apple trees, large variety of small fruit, price $3200. Fish & Plummer, 81 Central street.

M. W. MILLER,

House and Fresco Painter and Paper Hanger,

82 WILLIE STREET.

Wall Papers supplied at wholesale rates. Get my prices before going elsewhere.

J. J. CLUIN,

Optician,

Cor. Central and Prescott Streets.

FRED H. ETHIER,

Undertaker and Funeral Director.

All orders promptly attended to.

Warerooms, 333 Moody Street.
Residence, 411 Moody Street.
Livery Stable, 64 Ford Street.

PLUMBING.

We are prepared to do all manner of

PLUMBING.

To furnish Bath Rooms Water Closets, &c.,

And put the same in at reasonable prices

H. R. Barker

Manufacturing Co.,

NOS. 90 AND 92 MIDDLE STREET

Lowell, Mass.

BLACK WORSTED CLAY WEAVE

Coat and Vest,

$23.00.

A large assortment of New Woolens for Fall Wear.

W. H. DAVIS,

FASHIONABLE - TAILOR,

36 CENTRAL STREET.

All Work Guaranteed First-Class.

James F. O'Donnell.

Practical Undertaker

ALWAYS ON TIME; CARRIAGES FURNISHED.

Corner Market and Worthen Sts.

TELEPHONE

LETTERHEADS and ENVELOPES of all kinds printed at THE SUN office.

The President's Family

Consider oatmeal an indispensable adjunct to a well-ordered breakfast—so says the White House chef and they always use

H-O owes its popularity and unprecedented success to its uniformity of quality—it is never bitter, sour, or unclean—it is made and sold on honor, and has gained the entire confidence of the people.

H-O Hornby's Oatmeal

SUN WEATHER BULLETIN.

ALMANAC FOR MONDAY, OCT. 23.

SUN RISES	6 07	MOON SETS	3 58 AM
SUN SETS	4 59	FULL SEA	9 25 AM
LENGTH OF DAY	10 43		9 50 PM

WASHINGTON, Oct 23 —The West India cyclone is central near Hatteras, and will probably move thence northward, attended by severe gales and heavy rains along the middle Atlantic and south New England coasts. A cold wave has overspread the northwestern states; elsewhere east of the Rocky mountains the temperature has risen. Rain has fallen in Virginia and the Carolinas. Heavy rain and easterly gales are indicated for the middle Atlantic and southern New England states.

Forecast for Maine: Rain in the western portion; warmer; east winds, increasing in force.

For New Hampshire and Vermont: Cloudy, with rain in southern por ion; northeasterly winds.

For Massachusetts, Rhode Island and Connecticut. Rain; warmer in eastern Massachusetts; high northeasterly winds.

Quality, Not Quantity.

THE SIZE Of a newspaper is no guarantee of its excellence. The public wants quality, not quantity, in a newspaper. News that is old is not improved by spreading it over a large number of pages, where the reader must hunt to find it. You can read in the padded sheets tomorrow much of what you see in THE SUN today.

LOCAL NEWS.

Smoke Tower's Corner cigar.

The death rate last week was 17.85.

The Dracut republicans are to have a flag raising this week.

The church league meets at the board of trade rooms tonight.

The Epworth union meets in the Worthen street church this evening.

Mr. and Mrs. Charles Griffin of South Walker street are on a trip to the west.

An increase of pension has been granted to Alvin F. Haynes, a veteran of the Mexican war.

Dr. Breton, permanently located at 32 Central street; specialist in chronic and private diseases.

Owing to imperfect power on the central circuit, electric car travel was delayed somewhat yesterday.

Highland Union Rebekah lodge, is to visit Pelham next Thursday evening and give an entertainment.

Court Middlesex, order of Foresters, has appointed a committee to arrange for a celebration of its 10th anniversary.

A story from Haverhill is to the effect that a big army of tramps is converging there. Depredations are becoming numerous.

A fire in a small wooden shed in the yard of Frank E. Jewett on Middlesex steert was the cause of the alarm from box 17, Saturday afternoon.

The Young Men's Catholic Literary society admitted three new members at its meeting yesterday afternoon. A list of officers to be balloted for next Sunday was submitted to the members.

Several American Mechanics came from Manchester on Saturday to attend the flag raising at the high school. They apparently were disgusted on learning that the flag raising had been postponed.

The residents of the town of Kennebunkport, Me., have adopted resolutions on the honor conferred upon their summer resident, Hon. F. T. Greenhalge, in his selection as a candidate for the governorship of this state.

At the close of the morning services at the Centre church, Dracut, Sunday, Mrs. Abbie F. Rolfe addressed the ladies on W. C. T. U. work. It was voted by the ladies to form a W. C. T. U. in Dracut, and 122 charter members chose the following officers: President, Mrs. Calvin Richardson; vice-presidents, Mrs. D. S. Fox, Mrs. Almon Richardson; recording secretary, Mrs. D D. Fox; corresponding secretary, Mrs. C. E. Hutchinson; treasurer, Mrs. Levi Parker.

The last political convention held in the old city hall was a citizens meeting in November, 1879. The organizers of the meeting evidently had a ticket prepared from the candidates nominated by the democratic and republican parties. The "slate" was broken, however, when the young men nominated James Bassett as an aldermanic candidate from Ward One against the wishes of the organizers. Men now prominent in municipal affairs first made their appearance in political life in that independent convention.

Like a Task Master.

It is quite an interesting study to note the different ways people have of making money. There is in this city at the present time a man who makes it a practice to bring Armenians and other foreigners to this country, and then look around and find work for them. When he sets one of them to work, he receives a liberal commission, rating according to the pay received by the laborer. In this way he manages to make and lay aside a snug little sum.

BOWLING NEWS.

Harry Corwin will captain the Vesper league team this season, and with Charlie Goulding are the only sure members yet picked. Fred Grover is a likely candidate, and the other two men may be new men.

THE FIRST LECTURE.

Philip J Farley, Esq, Makes an Address Before the Young Men's Institute.

There was a large audience in the Immaculate Conception school hall last evening to listen to the first of a series of lectures to be given during the winter months under the auspices of the Young Men's Catholic Institute.

President McQuade of the institute in a neat and well worded speech introduced the speaker of the evening, Philip J. Farley, Esq. Mr. Farley, after thanking the audience for the kind reception, told them that it was pleasure for him to address the institute. He also regretted that his time was so limited during these months, that he could not be with the institute more.

Mr. Farley then announced the subject of his lecture, "Catholicity in America." The speaker enumerated the persecutions which the Catholic church had to undergo during the colonial time. Mr. Farley, then proceeded to relate how the Puritans in New England had persecuted the Catholics. In concluding the speaker emphasized the necessity to young men of study.

Rev. Fr. Joyce, O. M. I., spoke for the wellfare of the institute. He thanked Mr. Farley for the lecture, and exhorted the young men to study and to read. Rev. Fr. Dacey, O. M. I., also spoke, dwelling upon the benefits of membership in the institute.

The following musical and literary program was carried out: Song, Miss Hattie O'Hearn; recitation, Miss Lizzie Maguire; recitation, Miss Hattie Fox; song, Mr. John J. Sullivan; song, Mr. Felix McCaffery; song, Mr. John Payne.

Seated on the stage were Rev. Frs. Joyce, O. M. I., Dacey, O. M. I., Smith, O. M. I., and Pres. McQuade, Mr. Charles Riley and Joseph Dallagher.

Wall paper at 18 Church street.

If nervous, try Old Hundred cigar.

T. C. Lee, Fire Insurance, Donovan Bl'dg.

The provincial of the sisters of Mary is visiting the sisters teaching in the Sacred Heart school.

The Kensington club is to have a supper and sale Oct. 31 in aid of the Ayer home for poor children.

Patten & Co. have the finest potted plants and cut flowers in the city, Shedd's block, Central street.

Cornelius McCusker, suffering with cancer, has had his left leg amputated at the thigh at St. John's hospital.

Mr. E. C Pratt, clerk at Robinson's store on Middlesex street, is passing the cigars. It is a ten pound girl.

Dennis Murphy of Lowell has won the medal for being the best runner at St. Mary's college, Emmetsburg, Md.

E. G. Parker, 21 East Merrimack and 3 Manchester streets, offers coal at summer prices for a short time only.

An additional appropriation is needed to complete the Tewksbury high school house, and a special meeting will be called for the purpose.

The greatest favor that you can confer on a friend is to give them your photo. The place to get photos taken is at Marion's, Barristers hall.

The action of the Central Labor union against the Lowell Caledonian club, in an alleged breach of contract, is to be called for trial in the Superior court this week.

Loapret, the photo. artist at Mansur block, is making extensive alterations in his parlors and is better prepared than ever to attend to the wants of his friends and patrons.

The Turtle club of Ward Three which already has over fifty members desires that all democratic voters who wish to take part in the coming campaign to meet this evening at the junction of Lawrence and Wamesit streets. The officers of the club are: President, James Keefe; vice president, Patrick Curtin; secretary, Duncan Balvers; financial secretary, Patrick Welch; treasurer, William Gilmore; sergeant-at-arms, Joseph Callahan.

Running on Short Time.

The Sterling mills began running on short time this morning starting at 8 a. m. The mills will shut down at 5 p. m. daily, and suspend work on Saturdays until further notice.

AN EXCITING TIME

When a Runaway Dashed Through the Crowd in Merrimack Square.

Perhaps the most exciting runaway which has been seen for a long time was that which frightened hundreds of people in the vicinity of Merrimack square yesterday afternoon. The runaway consisted of a span of horses attached to a two-seated carriage and owned and driven by Mr. Goulet, the baker, who fortunately was the only occupant. The horses started at the corner of Adams and Market streets, dashing down the latter street into Prescott, driver holding on to the reins and yelling to pedestrians "to get out of the way."

As they turned into Prescott street one of the animals stumbled but regained its feet almost immediately and continued the mad flight. At the square it was miraculous how the people escaped being run down for many were crossing the street at the time. The wheel of the carriage struck the curbing at the corner of Bridge street but still the horses kept running, Mr. Goulet pulling and yelling still.

When they had reached the corner of Bridge and First streets one of the runaways fell down, stopping the other. The one which fell was scratched on the nose, knee and hoof but other than this no damage was done. This horse was one which Mr. Goulet bought recently and it was this one also which started to run away. Two weeks ago one of this pair with its mate ran away, killing the mate, and the new one seems to be trying to imitate its predecessor.

POLICE JOTTINGS.

The patrol wagon was kept moving Saturday, and the majority of its occupants were drunks. About midnight the wagon was coming down Gorham street with a drunken woman, and at about the corner of Appleton street, the nut on one of the hind wheels came off, and a minute later the wheel followed it shaking up the occupants somewhat. In about fifteen minutes with the aid of a lantern, the nut was recovered by Officer Hickson and the wheel being replaced the woman was safely landed.

The seizure officers went their rounds as usual. They went to unlicensed premises of James Farrell on Coburn street. They had been tried without success, and yesterday Mr. Farrell seemed indignant at their repeated calling saying that it was persecution. The officers, however, didn't seem to care, for they searched the place thoroughly. In an upper room they found a large box or trunk on the floor, and found that it contained no liquor, yet they were suspicious of it, and upon moving it, carefully examined the flooring where it had stood. They found that a piece of the floor 18 inches long had been cut, and at the end of the cut piece which they could not remove, was noticed a tiny keyhole. They called Mr. Farrell and requested the key from him. He gave it to them with a remark that it was about time they found it or something to that effect. By means of this key they unlocked and took out the piece of flooring to find reposing underneath 10 quart bottles of whiskey, a two quart jug of the same liquid, 13 empty bottles, a funnel strainer and a tin pail full of corks which had been whittled down to fit pint and quart bottles. They took all these to the station.

The seizure officers also visited the unlicensed premises of Thomas Doyle, 31 Salem street and found a quantity of whiskey and lager.

On Saturday evening between six and seven o'clock, the tenement of Mrs. Amena H. Jean, 60 Paige street, was entered by forcing an outside door during the absence of the family. The burglar took probably the articles which are missed as follows: One pair of pearl opera glasses, gentleman's scarf stick pin with diamond fitting; one silver bangle chain, with gold dollar attached; one gold locket with a sister's picture on one side and a lock of hair on the other, one gold locket containing ten pearls and a garnet containing pictures of owner's father and mother; one chased ring marked "Esther" on the outside; one gold ring marked "E. A. J. to H. C." silver salt spoon marked "E. A. J. to H. C." bangle containing 15 five cent pieces; lot of tidies and other small articles.

Officers Holmes and Ryan on Saturday night arrested Michael P. Ryan, who escaped from jail about a year ago, and Officer Moffatt arrested Charles Roarke who recently escaped from the workhouse.

As two ladies were walking along Salem street, Saturday evening a young man snatched a pocket book from one of them. It contained five dollars.

Late Saturday night two men accosted Thomas Kenney near the Boston & Maine depot, asking for a chew of tobacco. He said he didn't use it, and one of the men struck Kenney in the face and a fight ensued in which Mr. Kenney would have fared ill had not a friend of his, Thomas Cryan, a compositor on THE SUN, come along at the proper moment.

Dr. Coburn DENTIST 53 MERK ST.

Highest of all in Leavening Power.—Latest U. S. Gov't Report.

Royal Baking Powder

ABSOLUTELY PURE

The Reform club is to produce M'Liss in December.

Mr. Greenhalge speaks at a rally in Westford tomorrow evening.

George M. Stevens took part in the run of a Suffolk bicycle club yesterday.

The Mammoth road in Dracut from the Pelham to the Nashua line is being widened and straightened.

Charles M. Williams of the Old Lowell bank, is named as an executor of the will of the late D. Hall Rice.

The Lowell Rod and Gun club will not have a fall supper this year, a departure from the custom of several years.

Yesterday was an Indian summer day, such as the poets love to write about. There will be few more such days before snow flies.

Col. Fred B. Bogan of the 9th regiment has issued a letter complimenting the regiment on its fine work and appearance on the recent field day.

The committee on finance will meet tonight to try and fix up an appropriation to last the sewer committee during the remainder of the year.

The street committee met at the city stables, Saturday and inspected some horses. The work of disposing of those not needed for winter work was discussed.

The committee on printing met Saturday evening, but as all the bids for the printing of the new city charter were not in, it was voted to adjourn till this evening.

City Solicitor Hogan says the date of a hearing on the request for the appointment of grade crossing commissioners will be appointed in November when the writ is returnable.

One of the owners of Lowell laundries said this week: "If any laundry was given all the work that is done in the Chinese laundries in Lowell, work could be furnished at good wages for 125 people.

Carpet weavers expect when stock taking is completed, about Nov. 1, in the carpet mills to have a steadier work. Some of the brussels weavers were given work this week for the first time in seven weeks.

Agent Southworth is quoted as saying that he did not know a letter from him to the arbitration board was expected. Upon learning of the action expected of him he wrote to the board in relation to a conference.

While in England the past summer Rev. Hugh Montgomery studied the relations of English capitalists and New England brewers, and the information gained he is to use in his sermons during the municipal campaign.

Have you heard the call of John Callaghan, the well known stove dealer? You should heed it as he has best line of ranges, stoves and furnaces. His place of business is at the corner of Merrimack and Tilden streets.

The division of the city into new precincts will begin immediately after the municipal election. The principal assessors say that the work cannot be done by the special committee of the board of aldermen before that time.

In "Hoodman Blind," the piece to be brought out next by the Boston Grand Opera company, Miss Julia Bachelder of this city is cast as a male juvenile. The role gives the young lady an opportunity of character acting in a new line.

The registration for the evening schools, which open tonight, is as follows: High, 447; Aiken avenue, 115; Bartlett, 110; Butler, 120; Colburn, 141; Edson, 137; Franklin, 196; Green, 325; Varnum, 82; Worthen street, 113; total, 1846.

The Talbot Mills band of North Billerica gave a concert at the L. C. A. A. grounds yesterday at which a large crowd was present. The program presented was well executed and received. The small boys evidently had been visiting neighboring orchards for they were all supplied with apples.

George E. Worthen of D Co., Second Corps of Cadets, has been appointed a second lieutenant and has been notified to appear before the examining board. Mr. Worthen has quite a military record dating back to the war. If he passes the board he will be assigned to duty with D company.

Now in Kindly Hands.

In regard to the Corr children mentioned in Saturday's SUN it may be stated that they have now been taken charge of by relatives and have found a home where they will receive kindly treatment. Their condition was not as bad as pictured according to a friend's statement and it would not have been as bad as it was had relatives known of the circumstances.

The Casey Wrestling Match.

A small gathering of the local sports attended the wrestling match at the Fair grounds on Saturday in which the participants were, J. Feest and "Jack" Casey, both of this city. Casey has enjoyed quite a reputation as a wrestler, while Feest was comparatively unknown to the local sporting element. Both men weighed in Saturday forenoon and were under 118 pounds, the limit, and both also were in fine condition. The match was catch as-catch-can, best two falls in three. Feest surprised even his friends by the quick manner in which he downed his opponent, winning two straight falls. Considerable money is said to have changed hands.

PERSONAL.

Mrs. Greenhalge, the wife of the republican gubernatorial candidate, is keeping a scrap-book of newspaper clippings relating to Mr. Greenhalge, herself and members of the family. As she takes all kinds, favorable and otherwise, the book will make interesting reading by the end of the campaign, and the Greenhalge family will learn many surprising facts about itself.—Sunday Post.

Mr. and Mrs. Edward A. Coffin were tendered an informal reception by friends on Saturday. They are to reside in Boston this winter.

Mr. and Mrs. Charles Wight, who have been visiting in this city, start today for their home in the Sandwich islands.

William H. Wiggin is at home from his western trip.

Mr. Robert G. Larsen of the Boston Herald, who has filled with credit to himself and good success to his paper, the assignment of special correspondent for Lowell, left this morning to resume his regular duties in the Boston office. While here he has made scores of friends who unite in wishing him future good fortune in his profession.

William Maguire, a cadet on the Enterprise schoolship, and nephew to Thomas F. Maguire of THE SUN, is on a visit to Lowell. He has just returned from the cruise to southern Europe, Madeira and Bahamas islands. He speaks highly of his sea-going experience.

VETS AT MILFORD.

A FINE DAY, AN IMMENSE CROWD, POOR RECORDS.

It Was a Windy Day for Playing—The Management Very Inadequate for the Occasion.

The Lowell Vets to the number of 100 took a special train Saturday morning for Milford, Mass., to take part in the muster held there for the benefit of the Firemen's Relief association. To say that Milford is a live town would be wide of the mark; they lack that enthusiasm which goes so far to make an occasion of that kind a success and the boys lacked that vim which is needed to carry out the purposes of successful contest, and secure good records. The cool, clamy reception on the part of the management went a long way toward dampening the spirits of the visiting companies. The caterers must have at some period back in the dark ages served in that capacity for their ignorance of the wants of hungry men were painfully evident, hundreds leaving the grounds and traveling a mile to the town to be served.

The contest was opened by Nonantum of Newton at about 1 o'clock with a stiff breeze flowing, but the elements were with them at the fortunate moment and turned around with the stream for a second and they secured a record of 181 feet 1 inch which was not equalled during the day, the wind breaking the streams so badly that it was impossible to make creditable records. Following is the score:

	Feet	Inches
Monantum, Newton	181	1
Red Jackets, Cambridge	175	5-8
Hydrant 3, Holliston	153	3 1-2
Baw Beese, So. Gardner	145	5
Rough and Ready Johnston	157	2 1-2
Gen. Putnam, Worcester	163	1-4
Volunteer, Central Falls	171	4 1-4
Grafton, Grafton	166	1 3-4
Brackston 3, Farnumsville	146	3 1-4
Lowell Vet, Lowell	158	7
Torrent, West Gardner	162	4 1-2
Fire King, Pawtucket	167	11
Niagara, Upton	176	5 3-8
Butcher Boy, Braintree	1.4	5 3-4
Watch City, Waltham	165	3 3-4

The Lowell boys are indebted to the W. C. Gillman Hose Co. No. 4 for their courteous treatment at their house and the boys speak in the highest terms of this company in particular.

The Vets arrived home at about 8 o'clock tired and disappointed and quickly buttoned their overcoats high in the neck and stole silently away to their homes.

DEATHS.

John Collins, aged two months, infant son of Michael and Mary Collins, died Friday at the residence of his parents on Church street, North Billerica.

Elegant Black Silk Dress $13.

Come and see the elegant seven, ten and twelve dollars' silk and all-wool dresses of the dressmakers league, on beautiful young ladies at their rooms, No. 12 Wentworth block, on Wednesday and Thursday evenings of each week. They find silk and produce you an elegant black silk dress for thirteen dollars.

How They Are Caught.

Speaking of the shut-off of delinquent water takers which occurs on Monday next, one week from today, and no postponement on account of weather, business, rain or shine, like one of Ed. Conant's sales, a water office official says in answer to inquiry: "We undertake to notify every delinquent by post office notice as well as give timely and liberal notice in every newspaper in Lowell. The ordinance does not require, but it is done. So you see no one has any excuse for being caught. Nevertheless there are always those who are caught by carelessness. A noteworthy case of this kind occurred last year as told by one of our best citizen's very estimable wife. As she read the water works ad. in an evening paper, she said to her husband: 'is it possible that people allow their water bills to go unpaid, and are actually shut off?' The good citizen and husband replied, 'He supposed there was or the water works wouldn't make so much of a fuss over the matter. At any rate any man that failed to pay after the liberal time allowed ought to be shut off, he deserved to be.'

Now this man is one of the heaviest tax payers and owners of real estate in Lowell, and pays hundreds of dollars for water every year. He would have taken oath that all his bills were paid, yet when the delinquent lists were made up, his name was there. He protested that he had paid, went home for his receipts and found etucked away a whole quarter's unpaid meter bills. He was mad clear through, but his wife stood by the water department and said to him, "serves you right."

"There must be lots of funny experiences on shut-off day" said the reporter.

"Well, there's experience enough, but the fun or funny part is not a visible quantity to the water works man" was the reply.

The water works man hates the shut-off day, but must do his duty. He will do his duty MONDAY, OCT. 30, one week from today, without fear or favor. Don't experiment, but PAY TOMORROW. The water office is open every evening this week.

FUNERAL SERVICES.

The funeral of the late Clara Roark who died Friday night occurred yesterday afternoon, the funeral from her late home in West Chelmsford. Deceased formerly resided in this city and was very popular. A large number of relatives and friends attended the funeral sending many beautiful floral tributes. She is survived by a husband, Peter Roark the well known tonsorial artist, and an infant son.

Clearance Sale!

Louis Alexander, successor to Emerson, the tailor, 37 Central street, is a practical cutter of long experience in first class New York houses. Fall goods now ready for inspection.

Big Sale of Crockery,

Glassware and tinware at Dickson Bros., tea store, Merrimack street, sign of the big steaming teapot.

Money loaned on endorsed notes, personal securities and second mortgages on real estate by J. B. Swift, 9 Barristers hall. Telephone 405-4.

FISHER H. PEARSON, Room 44 P. O. Block, Attorney and Counsellor at Law.

WM. F. COURTNEY, 13 and 14 Mansur Block Attorney at Law.

FRANCIS W. QUA, No. 3 Barristers' Hall, Attorney and Counsellor at Law.

MAMMOTH DRESS GOODS SALE To-Day AT O'Donnell AND Gilbride's

The reputation of reliable merchants which we feel we have earned in the past, will be sufficient guarantee that we will not now sacrifice it by misrepresentation or exaggeration. Therefore, when we say that today we are offering the most wonderful values in Dress Goods you ever beheld, it should be sufficient to induce every lady in Lowell to make a personal examination of the following bargains:

At 25c. Per Yard

We will offer 40 pieces of Storm Serge 36 inches wide. An excellent quality; never sold less than 42c.

At 29c. Per Yard

Thirty pieces of 44-inch Storm Serge, which you never had a chance to buy less than 59c. per yard.

At 37½. Per Yard

We will offer you 40 pieces of All-Wool Camel's Hair and Plaid, 40 inches wide, in a splendid assortment of colors, which no house ever sold less than 65c. per yard.

At 49c. Per Yard

You can take your choice of the greatest variety of cloths and colorings ever shown on a dress goods counter many of the fabrics have been sold this season at $1 per yard, and embracing All-Wool Hopsackings, Mixtures and Plain Cloths in width ranging from 40 to 44 inches.

At 58c. Per Yard

We have just 10 pieces of very heavy All-Wool Serges, 44 inches wide, in choice colorings, which we never owned before less than $1 per yard.

At 69c. Per Yard

We will give you RARE values. We have about 40 pieces of All-Wool Surahs, 46 inches wide, beautiful shades, (all new) which we sold this season at $1.25 per yard.

French Novelties,

EXCLUSIVE STYLES.

In dress length containing 7 yards each, will be offered at two prices, viz.: $7.50 and $8.75 per suit. This lot contains no two patterns of a kind, and the former prices range from $12.50 to $20.00 each.

SILKS AND SATINS.

These fabrics, as you are aware, are being used extensively this season both for dresses and trimmings, and the following bargains will not last long:

At 25c. per yard all our colored China Silks, which were sold at 39c.

At 49c. per yard 100 pieces of Colored Satins, which we have sold at 75c. per yard.

At 89c. per yard 50 pieces of Glace Taffeta Colored Silk, which we sold at $1.25 per yard.

O'Donnell AND Gilbride, RELIABLE DRESS GOODS HOUSE Merrimack, Palmer and Middle Sts.

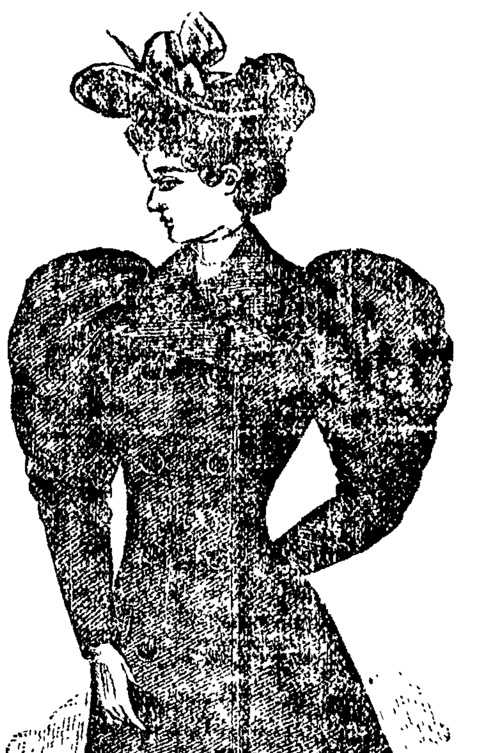

THE NEW YORK Cloak and Suit Co. NO 8 JOHN STREET.

We invite the closest inspection of our Garments and Furs, knowing that for style, fit, and price we cannot be beaten. Examine carefully the Bargains we offer at Our Great Sale This Week.

For $3.99. One lot of JACKETS, like cut, made of good Cheviot Cloth, Full Sleeve and Umbrella Skirt, special price this week, $3.99.

For $3.25. One lot of Misses' Jackets, sizes 12 to 18 years, in Navy, Black and Havanna Brown, large Sleeves and Umbrella Skirt, very nobby. Special price this week, $3.25.

For $12.48. One lot of Seal Plush Sacques 40 inches long, Satin Lined, Seal Ornaments. Special price this week, $12.48.

For $22.50. One lot Best Monkey Capes, 20 inches long, Seal Collar, made in the latest cut. Special price this week $22.50; cannot be duplicated less than $29.50.

Manning & Leighton, Our Special Sale a Complete Success.

We have decided to continue it This Week and shall Sell Goods at AUCTION PRICES

Hundreds have taken advantage of this sale, and it will pay you to do so if you wish to save money.

A SPECIAL DRIVE ON CARPETS and DRAPERIES.

MANNING & LEIGHTON, WAREROOMS: 3 to 15 Southwick Block, Prescott Street.

Bicycle - Sundries AT HALF PRICE.

First Class Repairing in all its Branches

Wheels to Rent by the Hour or Day.

O. C. CLOUGH, 7 John St., Lowell, Mass

CLAIRVOYANT AND TEST MEDIUM.

Magnetic treatment and botanic remedies given. Sittings daily. Patients succes fully treated by mail. Send leading symptoms, also send $1 for examination and prescription

Dr. T. Perrin Armstrong, (LATE OF ENGLAND,) 25 LAWRENCE ST, LOWELL, MASS.

BARGAINS!!

6 pounds Good Rice	25 cents
5 pounds Tapioca	25 cents
3 pounds Raisins	25 cents
3 pounds Currants	25 cents
6 pounds Rolled Oats	25 cents
6 pounds Starch	25 cents
10 bars Soap	25 cents
5 boxes Sardines	25 cents
3 boxes Mince Meat	25 cents
3 bottles Root Beer	25 cents
2 cans Peaches	25 cents
2 cans Salmon	25 cents
3 cans Peas	25 cents
4 bottles Ammonia	25 cents
3 Mugs Mustard	25 cents
2 pounds Hops	25 cents
1 gallon Molasses	25 cents
6 Boxes Maccaroni	25 cents
8 dozen Crackers	25 cents
4 packages Corn Starch	25 cents

FARLEY'S ∴ CASH ∴ GROCERY, 78 Gorham Street.

MOIR BROS. & CO. 75 and 77 Merrimack Street.

Tremendous Crowds Filled Our Store Friday and Saturday.

Our Great 10-Day Sale an Overwhelming Success.

HUNDREDS FAIL TO GAIN AN ENTRANCE.

Our call for money was responded to willingly by the people of Lowell. Never were such bargains offered by any one was the verdict of all. Those that came to look remained to buy. Hundreds of new lots will be put on our counters this morning at the same marvelously low prices.

Eight Days More at the Same Ridiculous Prices!

5000 MUST BE RAISED IN 8 DAYS

If we would Avert Dire Calamity on Ourselves and Creditors.

Kid Gloves, Cashmere Gloves, Men's Ladies' and Children's Woolen Hosiery, Men's, Ladies' and Children's Woolen Underwear, Corsets of every make, Cotton Underwear, Ladies' Woolen Waists, Ladies' Print and Flannel Wrappers, Hand Knit Worsted Goods, Stamped Linens, all kinds, Coney, Astrachan and Monkey Fur Capes; Spanish, Scotch, Saxony and Germantown Woolen Yarns; Small Wares, all kinds Dress Trimmings and Buttons; Wool, Mohair and Silk Trimming Braids, Laces of all kinds, Handkerchiefs, Ribbons, Veilings, etc., Millinery of all kinds Trimmed Hats, Untrimmed Hats, Millinery Ribbons, Velvets, China Silks. In fact everything in our entire stock must go at some price? Don't buy a dollar's worth in any store until first you get our prices.

COME ONE, COME ALL.

MOIR BROS. & CO., 75 and 77 Merrimack Street.

A discussion which took place the other evening among a number of old smokers was as to the merits of the best Cigar and the honors easily came to Curfew 10c. Cigar.

PARLOR STOVES AND RANGES.

We have them in a large variety of patterns and prices FROM $3 TO $45.

Cash or Instalments. We take your old stove in part payment for a new one. Don't buy a Range till you have seen our New Century.

The Handsomest and Best. A complete line of Furniture, Carpets, etc., always on hand. For the Latest Designs. For the Best Goods. For the Lowest Prices. For the Easiest Terms, go to

A. E. O'HEIR & CO. Office: 10 and 12 Merrimack Street, (Opposite Post Office.)

N. B.—Auction Sales conducted in all parts of the city or state.

F. R. FOSTER, DEALER IN Hardware, Cutlery, Glass and Putty, Carpenters' and Machinists' Tools. No. 67 Dutton Street.

FALL MILLINERY. HATS AND BONNETS, Stylishly Trimmed, 98c., $1.47 and $1.97 Each, Worth from $3 to $4 Each. Call and Examine.

M. J. BRADY, PALMER STREET.

DR. GEO. J. CONSTANTINEAU SURGEON DENTIST Rooms 17, 18, 19, 20 Bon Marche Building Merrimack St LOWELL

Call And See The Celebrated ROYAL HUB RANGES AND PARLOR STOVES Of the Greatest Heating Capacity and Most Beautiful Design ever offered to the people of Lowell, at CALLAGHAN'S, 229 Merrimack Street.

NEWSPAPERARCHIVE®

SUN WEATHER BULLETIN.

ALMANAC FOR MONDAY, OCT. 23.

SUN RISES	6 07	MOON SETS	3 56 AM
SUN SETS	4 50	FULL SEA	9 25 AM
LENGTH OF DAY	10 43		9 50 PM

WASHINGTON, Oct. 23.—The West India cyclone is central near Hatteras, and will probably move thence northward, attended by severe gales and heavy rains along the middle Atlantic and south New England coasts. A cold wave has overspread the northwestern states; elsewhere east of the Rocky mountains the temperature has risen. Rain has fallen in Virginia and the Carolinas. Heavy rain and easterly gales are indicated for the middle Atlantic and southern New England states.

Forecast for Maine: Rain in the western portion; warmer; east winds, increasing in force.

For New Hampshire and Vermont: Cloudy, with rain in southern portion; northeasterly winds.

For Massachusetts, Rhode Island and Connecticut: Rain; warmer in eastern Massachusetts; high northeasterly winds.

Quality, Not Quantity.

THE SIZE Of a newspaper is no guarantee of its excellence. The public wants quality, not quantity, in a newspaper. News that is old is not improved by spreading it over a large number of pages, where the reader must hunt to find it. You can read in the padded sheets tomorrow much of what you see in THE SUN today.

LOCAL NEWS.

Smoke Tower's Corner cigar.

The death rate last week was 17.85.

The Dracut republicans are to have a flag raising this week.

The church league meets at the board of trade rooms tonight.

The Epworth union meets in the Worthen street church this evening.

Mr. and Mrs. Charles Griffin of South Walker street are on a trip to the west.

An increase of pension has been granted to Alvin F. Haynes, a veteran of the Mexican war.

Dr. Breton, permanently located at 32 Central street; specialist in chronic and private diseases.

Owing to imperfect power on the central circuit, electric car travel was delayed somewhat yesterday.

Highland Union Rebekah lodge, is to visit Pelham next Thursday evening and give an entertainment.

Court Middlesex, order of Foresters, has appointed a committee to arrange for a celebration of its 10th anniversary.

A story from Haverhill is to the effect that a big army of tramps is converging there. Depredations are becoming numerous.

A fire in a small wooden shed in the yard of Frank E. Jewett on Middlesex street was the cause of the alarm from box 17, Saturday afternoon.

The Young Men's Catholic Literary society admitted three new members at its meeting yesterday afternoon. A list of officers to be balloted for next Sunday was submitted to the members.

Several American Mechanics came from Manchester on Saturday to attend the flag raising at the high school. They apparently were disgusted on learning that the flag raising had been postponed.

The residents of the town of Kennebunkport, Me., have adopted resolutions on the honor conferred upon their summer resident, Hon. F. T. Greenhalge, in his selection as a candidate for the governorship of this state.

At the close of the morning services at the Centre church, Dracut, Sunday, Mrs. Abbie F. Rolfe addressed the ladies on W. C. T. U. work. It was voted by the ladies to form a W. C. T. U. in Dracut, and 122 charter members chose the following officers: President, Mrs. Calvin Richardson; vice-presidents, Mrs. D. S. Fox, Mrs. Almon Richardson; recording secretary, Mrs. D. D. Fox; corresponding secretary, Mrs. C. E. Hutchinson; treasurer, Mrs. Levi Parker.

The last political convention held in the old city hall was a citizens meeting in November, 1879. The organizers of the meeting evidently had a ticket prepared from the candidates nominated by the democratic and republican parties. The "slate" was broken, however, when the young men nominated James Bassett as an aldermanic candidate from Ward One against the wishes of the organizers. Men now prominent in municipal affairs first made their appearance in political life in that independent convention.

Like a Task Master.

It is quite an interesting study to note the different ways people have of making money. There is in this city at the present time a man who makes it a practice to bring Armenians and other foreigners to this country, and then look around and find work for them. When he sets one of them to work, he receives a liberal commission, rating according to the pay received by the laborer. In this way he manages to make and lay aside a snug little sum.

BOWLING NEWS.

Harry Corwin will captain the Vesper league team this season, and with Charlie Goulding are the only sure members yet picked. Fred Grover is a likely candidate, and the other two men may be new men.

THE FIRST LECTURE.

Philip J. Farley, Esq., Makes an Address Before the Young Men's Institute.

There was a large audience in the Immaculate Conception school hall last evening to listen to the first of a series of lectures to be given during the winter months under the auspices of the Young Men's Catholic Institute.

President McQuade of the institute in a neat and well worded speech introduced the speaker of the evening, Philip J. Farley, Esq. Mr. Farley, after thanking the audience for the kind reception, told them that it was pleasure for him to address the institute. He also regretted that his time was so limited during these months, that he could not be with the institute more.

Mr. Farley then announced the subject of his lecture, "Catholicity in America."

The speaker enumerated the persecutions which the Catholic church had to undergo during the colonial time. Mr. Farley, then proceeded to relate how the Puritans in New England had persecuted the Catholics. In concluding the speaker emphasized the necessity to young men of study.

Rev. Fr. Joyce, O. M. I., spoke for the wellfare of the institute. He thanked Mr. Farley for the lecture, and exhorted the young men to study and to read. Rev. Fr. Dacey, O. M. I., also spoke, dwelling upon the benefits of membership in the institute.

The following musical and literary program was carried out: Song, Miss Hattie O'Hearn; recitation, Miss Lizzie Maguire; recitation, Miss Hattie Fox; song, Mr. John J. Sullivan; song, Mr. Felix McCaffery; song, Mr. John Payne.

Seated on the stage were Rev. Frs. Joyce, O. M. I., Dacey, O. M. I., Smith, O. M. I., and Pres. McQuade, Mr. Charles Riley and Joseph Dallagher.

Wall paper at 18 Church street.

If nervous, try Old Hundred cigar.

T. C. Lee, Fire Insurance, Donovan Bl'dg.

The provincial of the sisters of Mary is visiting the sisters teaching in the Sacred Heart school.

The Kensington club is to have a supper and sale Oct. 31 in aid of the Ayer home for poor children.

Patten & Co. have the finest potted plants and cut flowers in the city, Shedd's block, Central street.

Cornelius McCusker, suffering with cancer, has had his left leg amputated at the thigh at St. John's hospital.

Mr. E. C. Pratt, clerk at Robinson's store on Middlesex street, is passing the cigars. It is a ten pound girl.

Dennis Murphy of Lowell has won the medal for being the best runner at St. Mary's college, Emmetsburg, Md.

E. G. Parker, 21 East Merrimack and 3 Manchester streets, offers coal at summer prices for a short time only.

An additional appropriation is needed to complete the Tewksbury high school house, and a special meeting will be called for the purpose.

The greatest favor that you can confer on a friend is to give them your photo. The place to get photos taken is at Marion's, Barristers hall.

The action of the Central Labor union against the Lowell Caledonian club, in an alleged breach of contract, is to be called for trial in the Superior court this week.

Loupret, the photo. artist at Mansur block, is making extensive alterations in his parlors and is better prepared than ever to attend to the wants of his friends and patrons.

The Turtle club of Ward Three which already has over fifty members desires that all democratic voters who wish to take part in the coming campaign to meet this evening at the junction of Lawrence and Wamesit streets. The officers of the club are: President, James Keefe; vice president, Patrick Curtin; secretary, Duncan Balvers; financial secretary, Patrick Welch; treasurer, William Gilmore; sergeant-at-arms, Joseph Callahan.

Running on Short Time.

The Sterling mills began running on short time this morning starting at 8 a. m. The mills mills will shut down at 5 p. m. daily, and suspend work on Saturdays until further notice.

AN EXCITING TIME

When a Runaway Dashed Through the Crowd in Merrimack Square.

Perhaps the most exciting runaway which has been seen for a long time was that which frightened hundreds of people in the vicinity of Merrimack square yesterday afternoon. The runaway consisted of a span of horses attached to a two-seated carriage and owned and driven by Mr. Goulet, the baker, who fortunately was the only occupant. The horses started at the corner of Adams and Market streets, dashing down the latter street into Prescott, driver holding on to the reins and yelling to pedestrians "to get out of the way."

As they turned into Prescott street one of the animals stumbled but regained its feet almost immediately and continued the mad fight. At the square it was miraculous how the people escaped being run down for many were crossing the street at the time. The wheel of the carriage struck the curbing at the corner of Bridge street but still the horses kept running, Mr. Goulet pulling and yelling still.

When they had reached the corner of Bridge and First streets one of the runaways fell down, stopping the other. The one which fell was scratched on the nose, knee and hoof but other than this no damage was done. This horse was one which Mr. Goulet bought recently and it was this one also which started to run away. Two weeks ago one of this pair with its mate ran away, killing the mate, and the new one seems to be trying to imitate its predecessor.

POLICE JOTTINGS.

The patrol wagon was kept moving Saturday, and the majority of its occupants were drunks. About midnight the wagon was coming down Gorham street with a drunken woman, and at about the corner of Appleton street, the nut on one of the hind wheels came off, and a minute later the wheel followed it shaking up the occupants somewhat. In about fifteen minutes with the aid of a lantern, the nut was recovered by Officer Hickson and the wheel being replaced the woman was safely landed.

The seizure officers went their rounds as usual. They went to unlicensed premises of James Farrell on Coburn street. They had been tried without success, and yesterday Mr. Farrell seemed indignant at their repeated calling saying that it was persecution. The officers, however, didn't seem to care, for they searched the place thoroughly. In an upper room they found a large box or trunk on the floor, and found that it contained no liquor, yet they were suspicious of it, and upon moving it, carefully examined the flooring where it had stood. They found that a piece of the floor 18 inches long had been cut, and at the end of the cut piece which they could not remove, was noticed a tiny keyhole. They called Mr. Farrell and requested the key from him. He gave it to them with a remark that it was about time they found it or something to that effect. By means of this key they unlocked and took out the piece of flooring to find reposing underneath 10 quart bottles of whiskey, a two quart jug of the same liquid, 13 empty bottles, a funnel strainer and a tin pail full of corks which had been whittled down to fit pint and quart bottles. They took all these to the station.

The seizure officers also visited the unlicensed premises of Thomas Doyle, 31 Salem street and found a quantity of whiskey and lager.

On Saturday evening between six and seven o'clock, the tenement of Mrs. Amena H. Jean, 60 Paige street, was entered by forcing an outside door during the absence of the family. The burglar took probably the articles which are missed as follows: One pair of pearl opera glasses, gentleman's scarf stick pin with diamond fitting; one silver bangle chain, with gold dollar attached; one gold locket with a sister's picture on one side and a lock of hair on the other; one gold locket containing ten pearls and a garnet containing pictures of owner's father and mother; one chased ring marked "Esther" on the outside; one gold ring marked "E. A. J. to H. C." silver salt spoon marked "E. A. J. to H. C." bangle containing 15 live cent pieces; lot of tidies and other small articles.

Officers Holman and Ryan on Saturday night arrested Michael P. Ryan, who escaped from jail about a year ago, and Officer Moffatt arrested Charles Roarke who recently escaped from the workhouse.

As two ladies were walking along Salem street, Saturday evening a young man snatched a pocket book from one of them. It contained five dollars.

Late Saturday night two men accosted Thomas Kenney near the Boston & Maine depot, asking for a chew of tobacco. He said he didn't use it, and one of the men struck Kenney in the face and a fight ensued in which Mr. Kenney would have fared ill had not a friend of his, Thomas Cryan, a compositor on THE SUN, come along at the proper moment.

Dr. Coburn DENTIST 53 MERR'K ST.

Highest of all in Leavening Power.—Latest U. S. Gov't Report.

Royal Baking Powder

ABSOLUTELY PURE

The Reform club is to produce M'Liss in December.

Mr. Greenhalge speaks at a rally in Westford tomorrow evening.

George M. Stevens took part in the run of a Suffolk bicycle club yesterday.

The Mammoth road in Dracut from the Pelham to the Nashua line is being widened and straightened.

Charles M. Williams of the Old Lowell bank, is named as an executor of the will of the late D. Hall Rice.

The Lowell Rod and Gun club will not have a fall supper this year, a departure from the custom of several years.

Yesterday was an Indian summer day, such as the poets love to write about. There will be few more such days before snow flies.

Col. Fred B. Bogan of the 9th regiment has issued a letter complimenting the regiment on its fine work and appearance on the recent field day.

The committee on finance will meet tonight to try and fix up an appropriation to last the sewer committee during the remainder of the year.

The street committee met at the city stables, Saturday and inspected some horses. The work of disposing of those not needed for winter work was discussed.

The committee on printing met Saturday evening, but as all the bids for the printing of the new city charter were not in, it was voted to adjourn till this evening.

City Solicitor Hogan says the date of a hearing on the request for the appointment of grade crossing commissioners will be appointed in November when the writ is returnable.

One of the owners of Lowell laundries said this week: "If any laundry was given all the work that is done in the Chinese laundries in Lowell, work could be furnished at good wages for 125 people.

Carpet weavers expect when stock taking is completed, about Nov. 1, in the carpet mills to have a steadier work. Some of the brussels weavers were given work this week for the first time in seven weeks.

Agent Southworth is quoted as saying that he did not know a letter from him to the arbitration board was expected. Upon learning of the action expected of him he wrote to the board in relation to a conference.

While in England the past summer Rev. Hugh Montgomery studied the relations of English capitalists and New England brewers, and the information gained he is to use in his sermons during the municipal campaign.

Have you heard the call of John Callaghan, the well known stove dealer? You should heed it as he has best line of ranges, stoves and furnaces. His place of business is at the corner of Merrimack and Tilden streets.

The division of the city into new precincts will begin immediately after the municipal election. The principal assessors say that the work cannot be done by the special committee of the board of aldermen before that time.

In "Hoodman Blind," the piece to be brought out next by the Boston Grand Opera company, Miss Julia Bachelder of this city is cast as a male juvenile. The role gives the young lady an opportunity of character acting in a new line.

The registration for the evening schools, which open tonight, is as follows: High, 447; Aiken avenue, 115; Bartlett, 110; Butler, 120; Colburn, 141; Edson, 137; Franklin, 190; Green, 325; Varnum, 82; Worthen street, 119; total, 1846.

The Talbot Mills band of North Billerica gave a concert at the L. C. A. A. grounds yesterday at which a large crowd was present. The program presented was well executed and received. The small boys evidently had been visiting neighboring orchards for they were all supplied with apples.

George E. Worthen of D Co., Second Corps of Cadets, has been appointed a second lieutenant and has been notified to appear before the examining board. Mr. Worthen has quite a military record dating back to the war. If he passes the board he will be assigned to duty with D company.

Now in Kindly Hands.

In regard to the Corr children mentioned in Saturday's SUN it may be stated that they have now been taken charge of by relatives and have found a home where they will receive kindly treatment. Their condition was not as bad as pictured according to a friend's statement and it would not have been as bad as it was had relatives known of the circumstances.

The Casey Wrestling Match.

A small gathering of the local sports attended the wrestling match at the Fair grounds on Saturday in which the participants were, J. Feest and "Jack" Casey, both of this city. Casey has enjoyed quite a reputation as a wrestler, while Feest was comparatively unknown to the local sporting element. Both men weighed in Saturday forenoon and were under 118 pounds, the limit, and both also were in fine condition. The match was catch-as-catch-can, best two falls in three. Feest surprised even his friends by the quick manner in which he downed his opponent, winning two straight falls. Considerable money is said to have changed hands.

PERSONAL.

Mrs. Greenhalge, the wife of the republican gubernatorial candidate, is keeping a scrap-book of newspaper clippings relating to Mr. Greenhalge, herself and members of the family. As she takes all kinds, favorable and otherwise, the book will make interesting reading by the end of the campaign, and the Greenhalge family will learn many surprising facts about itself.—Sunday Post.

Mr. and Mrs. Edward A. Coffin were tendered an informal reception by friends on Saturday. They are to reside in Boston this winter.

Mr. and Mrs. Charles Wight, who have been visiting in this city, start today for their home in the Sandwich islands.

William H. Wiggin is at home from his western trip.

Mr. Robert G. Larsen of the Boston Herald, who has filled with credit to himself and good success to his paper, the assignment of special correspondent for Lowell, left this morning to resume his regular duties in the Boston office. While here he has made scores of friends who unite in wishing him future good fortune in his profession.

William Maguire, a cadet on the Enterprise schoolship, and nephew to Thomas F. Maguire of THE SUN, is on a visit to Lowell. He has just returned from the cruise to southern Europe, Madeira and Bahamas islands. He speaks highly of his sea-going experience.

VETS AT MILFORD.

A FINE DAY, AN IMMENSE CROWD, POOR RECORDS.

It Was a Windy Day for Playing—The Management Very Inadequate for the Occasion.

The Lowell Vets to the number of 100 took a special train Saturday morning for Milford, Mass., to take part in the muster held there for the benefit of the Firemen's Relief association. To say that Milford is a live town would be wide of the mark; they lack that enthusiasm which goes so far to make an occasion of that kind a success and the boys lacked that vim which is needed to carry out the purposes of successful contest, and secure good records. The cool, clamy reception on the part of the management went a long way toward dampening the spirits of the visiting companies. The caterers must have at some period back in the dark ages served in that capacity for their ignorance of the wants of hungry men were painfully evident, hundreds leaving the grounds and traveling a mile to the town to be served.

The contest was opened by Nonantum of Newton at about 1 o'clock with a stiff breeze flowing, but the elements were with them at the fortunate moment and turned around with the stream for a second and they secured a record of 181 feet 1 inch which was not equalled during the day, the wind breaking the streams so badly that it was impossible to make creditable records. Following is the score:

	Feet	Inches
Monantum, Newton	181	1
Red Jackets, Cambridge	175	5-8
Hydrant 3, Holliston	153	3 1-2
Haw Reese, So. Gardner	145	5
Rough and Ready, Johnston	157	2 1-2
Gen. Putnam, Worcester	163	1-4
Volunteer, Central Falls	171	4 1-4
Grafton, Grafton	166	1 3-4
Blackston 3, Farnumsville	146	3 1-4
Lowell Vet, Lowell	158	7
Torrent, West Gardner	162	4 1-2
Fire King, Pawtucket	167	11
Niagara, Upton	176	5 3-8
Butcher Boy, Braintree	154	5 3-4
Watch City, Waltham	165	3 3-4

The Lowell boys are indebted to the W. C. Gillman Hose Co. No. 4 for their courteous treatment at their house and the boys speak in the highest terms of this company in particular.

The Vets arrived home at about 8 o'clock tired and disappointed and quickly buttoned their overcoats high in the neck and stole silently away to their homes.

DEATHS.

John Collins, aged two months, infant son of Michael and Mary Collins, died Friday at the residence of his parents on Church street, North Billerica.

Elegant Black Silk Dress $13.

Come and see the elegant seven, ten and twelve dollars' silk and all-wool dresses of the dressmakers league, on beautiful young ladies at their rooms, No. 12 Wentworth block, on Wednesday and Thursday evenings of each week. They find silk and produce you an elegant black silk dress for thirteen dollars.

How They Are Caught.

Speaking of the shut-off of delinquent water takers which occurs on Monday next, one week from today, and no postponement on account of weather, business, rain or shine, like one of Ed. Conant's sales, a water office official says in answer to inquiry: "We undertake to notify every delinquent by post office notice as well as give timely and liberal notice in every newspaper in Lowell. The ordinance does not require, but it is done. So you see no one has any excuse for being caught. Nevertheless there are always those who are caught by carelessness. A noteworthy case of this kind occurred last year as told by one of our best citizen's very estimable wife. As she read the water works ad. in an evening paper, she said to her husband: 'Is it possible that people allow their water bills to go unpaid, and are actually shut off?' The good citizen and husband replied, 'He supposed there was or the water works wouldn't make so much of a fuss over the matter. At any rate any man that failed to pay after the liberal time allowed ought to be shut off, he deserved to be.'

Now this man is one of the heaviest tax payers and owners of real estate in Lowell, and pays hundreds of dollars for water every year. He would have taken oath that all his bills were paid, yet when the delinquent lists were made up, his name was there. He protested that he had paid, went home for his receipts and found stacked away a whole quarter's unpaid meter bills. He was mad clear through, but his wife stood by the water department and said to him, "serves you right."

"There must be lots of funny experiences on shut-off day" said the reporter.

"Well, there's experience enough, but the fun or funny part is not a visible quantity to the water works man" was the reply.

The water works man hates the shut-off day, but must do his duty. He will do his duty MONDAY, OCT. 30, one week from today, without fear or favor. Don't experiment, but PAY TOMORROW. The water office is open every evening this week.

FUNERAL SERVICES.

The funeral of the late Clara Roark who died Friday night occurred yesterday afternoon, the funeral from her late home in West Chelmsford. Deceased formerly resided in this city and was very popular. A large number of relatives and friends attended the funeral sending many beautiful floral tributes. She is survived by a husband, Peter Roark the well known tonsorial artist, and an infant son.

Clearance Sale!

Louis Alexander, successor to Emerson, the tailor, 37 Central street, is a practical cutter of long experience in first class New York houses. Fall goods now ready for inspection.

Big Sale of Crockery,

Glassware and tinware at Dickson Bros., tea store, Merrimack street, sign of the big steaming teapot.

Money loaned on endorsed notes, personal securities and second mortgages on real estate by J. E. Swift, 9 Barristers hall. Telephone 405-4.

FISHER H. PEARSON, Room 44 P. O. Block, Attorney and Counsellor at Law.

WM. F. COURTNEY, 13 and 14 Mansur Block Attorney at Law.

FRANCIS W. QUA, No. 3 Barristers' Hall, Attorney and Counsellor at Law.

MAMMOTH DRESS GOODS SALE

To-Day

AT

O'Donnell AND Gilbride's

The reputation of reliable merchants which we feel we have earned in the past, will be sufficient guarantee that we will not now sacrifice it by misrepresentation or exaggeration. Therefore, when we say that today we are offering the most wonderful values in Dress Goods you ever beheld, it should be sufficient to induce every lady in Lowell to make a personal examination of the following bargains:

At 25c. Per Yard

We will offer 40 pieces of Storm Serge 36 inches wide. An excellent quality; never sold less than 42c.

At 29c. Per Yard

Thirty pieces of 44-inch Storm Serge, which you never had a chance to buy less than 59c. per yard.

At 37½. Per Yard

We will offer you 40 pieces of All-Wool Camel's Hair and Plaid, 40 inches wide, in a splendid assortment of colors, which no house ever sold less than 65c. per yard.

At 49c. Per Yard

You can take your choice of the greatest variety of cloths and colorings ever shown on a dress goods counter, many of the fabrics have been sold this season at $1 per yard, and embracing All-Wool Hopsackings, Mixtures and Plain Cloths in width ranging from 40 to 44 inches.

At 58c. Per Yard

We have just 10 pieces of very heavy All-Wool Serges, 44 inches wide, in choice colorings, which we never owned before less than $1 per yard.

At 69c. Per Yard

We will give you RARE values. We have about 40 pieces of All-Wool Surahs, 46 inches wide, beautiful shades, (all new) which we sold this season at $1.25 per yard.

French Novelties,

EXCLUSIVE STYLES.

In dress length containing 7 yards each, will be offered at two prices, viz.: $7.50 and $8.75 per suit. This lot contains no two patterns of a kind, and the former prices range from $12.50 to $20.00 each.

SILKS AND SATINS.

These fabrics, as you are aware, are being used extensively this season both for dresses and trimmings, and the following bargains will not last long:

At 25c. per yard all our colored China Silks, which were sold at 39c.

At 49c. per yard 100 pieces of Colored Satins, which we have sold at 75c. per yard.

At 89c. per yard 50 pieces of Glace Taffeta Colored Silk, which we sold at $1.25 per yard.

O'Donnell AND Gilbride,

RELIABLE DRESS GOODS HOUSE

Merrimack, Palmer and Middle Sts.

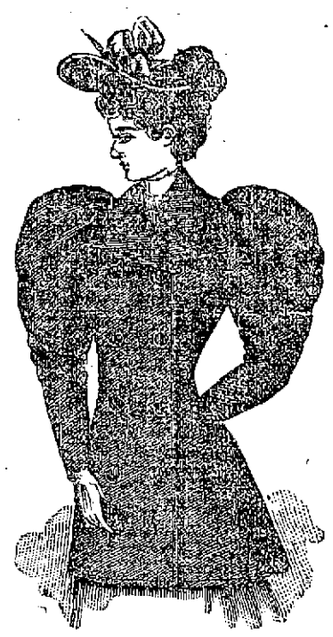

THE NEW YORK

Cloak and Suit Co.

NO 8 JOHN STREET.

We invite the closest inspection of our Garments and Furs, knowing that for style, fit, and price we cannot be beaten. Examine carefully the Bargains we offer at Our Great Sale This Week.

For $3.99.

One lot of JACKETS, like cut, made of good Cheviot Cloth, Full Sleeve and Umbrella Skirt, special price this week, $3.99.

For $3.25.

One lot of Misses' Jackets, sizes 12 to 18 years, in Navy, Black and Havanna Brown, large Sleeves and Umbrella Skirt; very nobby. Special price this week, $3.25.

For $12.48.

One lot of Seal Plush Sacques 40 inches long, Satin Lined, Seal Ornaments. Special price this week, $12.48.

For $22.50.

One lot Best Monkey Capes, 20 inches long, Seal Collar, made in the latest cut. Special price this week $22.50; cannot be duplicated less than $29.50.

Manning & Leighton,

Our Special Sale a Complete Success.

We have decided to continue it This Week and shall Sell Goods at

AUCTION PRICES

Hundreds have taken advantage of this sale, and it will pay you to do so if you wish to save money.

A SPECIAL DRIVE ON

CARPETS and DRAPERIES.

MANNING & LEIGHTON,

WAREROOMS:

3 to 15 Southwick Block, Prescott Street.

Bicycle - Sundries

AT HALF PRICE.

First Class Repairing in all its Branches

Wheels to Rent by the Hour or Day.

O. C. CLOUGH,

7 John St., Lowell, Mass

CLAIRVOYANT AND TEST MEDIUM.

Magnetic treatment and botanic remedies given. Sittings daily. Patients successfully treated by mail. Send leading symptoms; also send $1 for examination and prescription.

Dr. T. Perrin Armstrong, (LATE OF ENGLAND.) 25 LAWRENCE ST., LOWELL, MASS.

BARGAINS!!

6 pounds Good Rice	25 cents
5 pounds Tapioca	25 cents
3 pounds Raisins	25 cents
3 pounds Currants	25 cents
6 pounds Rolled Oats	25 cents
6 pounds Starch	25 cents
10 bars Soap	25 cents
5 boxes Sardines	25 cents
3 boxes Mince Meat	25 cents
3 bottles Root Beer	25 cents
2 cans Peaches	25 cents
2 cans Salmon	25 cents
3 cans Peas	25 cents
4 bottles Ammonia	25 cents
3 Mugs Mustard	25 cents
3 pounds Hops	25 cents
1 gallon Molasses	25 cents
6 Boxes Macaroni	25 cents
3 dozen Crackers	25 cents
4 packages Corn Starch	25 cents

FARLEY'S :. CASH :. GROCERY,

78 Gorham Street.

MOIR BROS. & CO.

75 and 77 Merrimack Street.

Tremendous Crowds Filled Our Store Friday and Saturday.

Our Great 10-Day Sale an Overwhelming Success.

HUNDREDS FAIL TO GAIN AN ENTRANCE.

Our call for money was responded to willingly by the people of Lowell. Never were such bargains offered by any one was the verdict of all. Those that came to look remained to buy. Hundreds of new lots will be put on our counters this morning at the same marvelously low prices.

Eight Days More at the Same Ridiculous Prices!

5000 MUST BE RAISED IN 8 DAYS

If we would Avert Dire Calamity on Ourselves and Creditors.

Kid Gloves, Cashmere Gloves, Men's Ladies' and Children's Woolen Hosiery, Men's, Ladies' and Children's Woolen Underwear, Corsets of every make, Cotton Underwear, Ladies' Woolen Waists, Ladies' Print and Flannel Wrappers, Hand Knit Worsted Goods, Stamped Linens, all kinds, Coney, Astrachan and Monkey Fur Capes; Spanish, Scotch, Saxony and Germantown Woolen Yarns; Small Wares, all kinds Dress Trimmings and Buttons; Wool, Mohair and Silk Trimming Braids; Laces of all kinds, Handkerchiefs, Ribbons, Veilings, etc., Millinery of all kinds Trimmed Hats, Untrimmed Hats, Milliner Ribbons, Velvets, China Silks. In fact everything in our entire stock must go at some price? Don't buy a dollar's worth in any store until first you get our prices.

COME ONE, COME ALL.

MOIR BROS. & CO., 75 and 77 Merrimack Street.

A discussion which took place the other evening among a number of old smokers was as to the merits of the best Cigar and the honors easily came to

Curfew 10c. Cigar.

PARLOR STOVES AND RANGES.

We have them in a large variety of patterns and prices

FROM $3 TO $45.

Cash or Instalments. We take your old stove in part payment for a new one.

Don't buy a Range till you have seen our

New Century.

The Handsomest and Best.

A complete line of Furniture, Carpets, etc., always on hand.

For the Latest Designs.

For the Best Goods.

For the Lowest Prices.

For the Easiest Terms, go to

A. E. O'HEIR & CO.

Office: 10 and 12 Merrimack Street, (Opposite Post Office.)

N. B.—Auction Sales conducted in all parts of the city or state.

F. R. FOSTER,

DEALER IN

Hardware, Cutlery, Glass and Putty, Carpenters' and Machinists' Tools.

No. 67 Dutton Street.

FALL

MILLINERY.

HATS AND BONNETS,

Stylishly Trimmed,

98c., $1.47 and $1.97 Each,

Worth from $3 to $4 Each. Call and Examine.

M. J. BRADY,

PALMER STREET.

DR. GEO. J. CONSTANTINEAU SURGEON DENTIST LOWELL

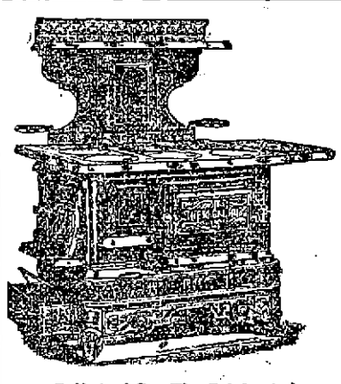

Call And See The Celebrated

ROYAL HUB RANGES AND PARLOR STOVES

Of the Greatest Heating Capacity and Most Beautiful Design ever offered to the people of Lowell, at

CALLAGHAN'S,

229 Merrimack Street.

THE LOWELL DAILY SUN.

VOL. XX. NO. 43. LOWELL, MASS., MONDAY, OCTOBER 23, 1893. PRICE ONE CENT

Second Edition

5 O'CLOCK

☞ THE SUN is the only penny paper in Lowell receiving cable and telegraphic despatches. Most of the news items in this issue can be found in the other local papers tomorrow, if you are willing to wait till then.

SUPERIOR COURT.

Bond J

At the opening of court this morning Lawyer Quirk, counsel for Sarah A Nutting, resumed his argument to have the defaults on her cases removed One witness, a telegraph operator was examined The court finally consented to allow the defaults to be removed on condition that the defendant pay all costs incurred by her non appearance at the appointed time

The real business of the court might be said to be in full blast now and the large number of spectators showed that interest in the proceedings was being taken The cage was filled with prisoners noticeable among them being Patrick F Blake, indicted for manslaughter of Joseph Heroux Blake conversed with his lawyer, W F Courtney during the morning session He seems to have worried somewhat over his position and appears rather pale in countenance

The costs in the Nutting case for Thursday, the day on which the default was made, were reported to amount to $80 by which the defendant was ordered to pay before the trial was begun

The case was then taken up The court then asked if any of the jurors had heard anything in the previous days which had biased their opinion and three of them left the panel. Then the defendant challenged two

There were seven government witnesses The first Deputy Sheriff Sherwin of Ayer testified that Sarah A Nutting occupied a cottage house on Washington street He went there on Sunday night April 23 and found there four or five men in a small room which is used as a dining room or kitchen Witness then described the entire interior of the house together with the furnishings Inside and outside there were about seven men there Two or three carriages were outside On a table in this room were a number of beer mugs and a few tumblers, in them was more or less beer The defendant her daughter, her sister and Nellie Fuller, (a government witness) were present in the room witness was told to get out by one of the men Between the dates mentioned in the complaint witness said he had seen teams about the house on a number of occasions and men and women about there not members of the family He went there twice on April 30 and saw two strangers there that he had seen the night before Witness said that Della Nutting, daughter of defendant, had a bad reputation in Ayer

Witness was subjected to a rigid examination by Lawyer Quirk for the defense Part of the cross examination affected a government witness Nellie Fuller, and was not allowed by the court

Witness did not know who the man was who ordered him out Witness had not arrested any of the girls seen there nor did he make any complaint against them Heard Nellie Fuller testify in lower court but did not as a consequence of what she said, arrest her

D A Fisk testified that he went to the house on Sunday, April 23 He rapped on a side door and Della the daughter let him in. He went into a sort of kitchen and saw in there two young men and Nellie Fuller

A man was selling them some articles on installments

James C Hotchkiss an installment agent, was there and saw some men in the house On another occasion, a Sunday evening he went there and saw half a dozen men there besides Mr Sherwin and one other man who was with him They were standing about talking He bought some beer there twice. On cross examination witness said he had some whiskey in his pocket when he went to the house He could not recollect where she got the beer from Mrs. Nutting herself signed two contracts for him while he was there Did not know positively who got the beer for him He went there with a search warrant to find seven rugs which were taken from his wagon He got one from a house nearby. Did not find the other six

Nellie F Fuller testified that she lived at Mr Nutting's from January to May, going away at times She was there on April 29th Witness then proceeded to give some very damaging evidence against the house, giving a very clear idea of the character of the house On cross examination the witness was asked some very delicate questions which very few women could stand up and answer She said that she was a married woman, and her husband whose name is Barrows lives in Lowell. She left him about a year ago and went to Boston, and was brought to Ayer by Della Nutting Her business in Boston was similar to that which she pursued in Ayer When asked if she stole the rugs witness said she did not any more than any one else She was not arrested for stealing them though she was locked in a room in a hotel there for a few days as they wanted her for a witness No one told her that if she testified against Mrs Nutting she would not be arrested for larceny Witness said she was 19 years old

William Dudley, keeper of the Ayer Junction foot farm saw men going to and from the house in teams. Witness saw some women about the place among them being Jennie Hall, a young woman who occupied a seat among the witnesses Had seen the girl talking with men at the gate. Neither the Hall or Nutting girls had very good reputations he thought.

The government's case had not been finished at the noon recess

POLITICAL.

IMPORTANCE OF ATTENDING TO DEMOCRATIC REGISTRATION.

The Two Most Important Contests Are for Governor and Senator—Records of Republican Candidates for These Offices—Effect of Reduced Democratic Vote on the City Election

The registration for the state election will close next Saturday night.

Then the voting strength of the two parties will be for a time fixed and upon the work put into registration by each will in a measure depend the success of their respective tickets

The republicans are hustling and have recently outdone the democrats in the number of voters registered. The democratic city committee is doing good work Peter J Brady, Marcellus H Fletcher, M J Garvey, Dineen, Curtin, Conway and the Courtney's are all hustling, but, nevertheless there will be probably hundreds of adults who should be registered, but who will find on election day that their names are not on the list

The work of finding everybody eligible for registration is not an easy one. It requires a complete canvass of the city and this cannot be done by a few men or by a score of men without long and laborious work The city committee is working hard, but despite its most strenuous efforts many non assessed democrats will remain unregistered

There are many who do not realize the importance of prosecuting the work of registration, but it will tell in the state election and the state election will have its effect on the city election, bringing victory or defeat to the democrats

Should there be any considerable reduction in the democratic vote for the city in the state election, the republicans will look forward to a victory in the city election And what would a republican victory in the municipal election mean to the people of Lowell? It would mean first a reduction of wages, secondly, the discharge of many of the men now employed on the street department

Should the republicans get into power after December they will discontinue the work which will have been started by the street department to give employment to the people thrown out of work

It is, therefore, plain that to promote registration and to ensure a democratic victory in December will be to vote for the present rate of wages and for continued employment to hundreds in the street department

The representative contest in Ward Two will not be as formerly a one sided one Mr Murphy has a lively contest on hand in his efforts to defeat Mr Gordon, the democratic nominee Mr Gordon is a graduate of Brown university a young man who is quite popular wherever he is known and who will not only get the full democratic vote but will also have the support of many republicans

***

There is a contest for the school committee in Ward One but the candidates do not wish their names to be mentioned until within a few days of the caucus They are not conducting their canvass through the newspapers although both are connected with the local press, one as a reporter the other as a compositor.

***

Saturday afternoon registration was boomed by both parties and 44 new names were added to the list The evening registration was not so lively as on previous evenings, however 88 names were placed upon the list, making a total up to and including Saturday, of 989 names placed upon the list since the registrars came in session This is the last week of registration and every democrat should make a special effort to come forward and be registered if he finds his name is not upon the list of voters.

***

The prohibitionists hold a rally tonight.

***

Louis Spobt, chairman of the Chelmsford democratic committee believes that the party vote this year will be larger than ever before

***

Edward L McMahon, chairman of Billerica town committee, says "The present indications point to a falling off in the democratic vote in Billerica of about eight per cent for various reasons First, the republicans are better organized, as the wealthy republicans contribute to the maintenance of a republican club throughout the year Second, the republicans seem to have no limit to their treasury when it comes to necessary election expenses, while the democrats, composed mostly of the working classes, have to depend upon their own resources to pay the expenses of a campaign If the democrats are defeated in the coming contest I believe it will be due to the lack of attention given the country towns by the state central committee"

***

William F Courtney, Esq, has been invited to preside at next Thursday's gathering of democrats As announced in Saturday's SUN, Hon John E Russell and Hon James B. Carroll will be the speakers.

Another rally will be held about Nov 2 when Governor Russell, whose sterling principles have won the admiration of all will talk good, sound common sense to the people of Lowell. It is expected that Mr J L Chalifoux will preside at this rally

***

Another rally will be arranged for the eve of election Besides the speakers mentioned above either Hon W Bourke Cockran Hon Axel Cummings or Hon. Joseph O Neil will address political gatherings in this city

***

Mr Patrick H Barry, president of the Ward One Democratic club, has been entered by his club in the councilmanic fight. Mr Barry was in the council before, leaving a good record after him.

***

The two contests in the state election that tower over all others so far as the people of Lowell are concerned are those for governor and for senator It is for the best interests of the democracy to cast their votes for Hon John E Russell for governor in opposition to Hon F. T. Greenhalge The labor record of the latter places this beyond question.

***

Next in importance comes the election of a democratic senator Mr Lawton's support of the great corporations should ensure his defeat and will do so if the voters only do their duty in supporting Peter J Brady Mr Lawton never lost an opportunity of voting for the interests of corporate monopolies and steadily opposed labor measures except that on one occasion he favored action upon a labor bill He probably wanted an opportunity to vote against the bill.

***

At the earnest request of his many friends, Mathew W Mansfield has consented to enter the field for councilmanic honors in Ward One There is no better known young man in the ward than Mr Mansfield and his friends intend to exert themselves in securing his nomination and election He is a member of various organizations and is at present employed at Talbot & Co's clothing house.

***

Owen J Callahan would also like to sit in the council chamber as a representative of the first ward He was among the leaders in last year's caucus and this year his friends propose to do everything in their power to place him among the successful aspirants

***

In the 25th district Abbott Lawrence will contest honors with Philip J Farley, Esq Mr Lawrence would like to get to Boston to regulate the state house chronometer, but unless his opponent drops out of the contest, our esteemed chronological friend will be left in Lowell to attend to the synchronization of the clocks at city hall.

***

Let every democrat in the city make arrangements to turn out to the great rally on Thursday evening in Huntington hall at which Hon John E Russell and James B Carroll will be the speakers The subterfuges of republican speakers will be exposed and campaign issues fully expounded It will be an instructive meeting Don't fail to attend

OUR THEATRES.

OPERA HOUSE—For four performances the interest created by the visit of the Boston Grand Opera house company surpassed anything in previous history of our theatres Saturdays audiences were the equal of those preceding them This week the company plays in Providence and rehearses "Hoodman Blind" which is soon to be produced in Boston

Once upon a time and for many years Barry and Fay were the favorite Irish comedians Now Mr Barry is going it alone and tonight he presents his new comedy 'The Rising Generation,' a very merry piece in which he has the chance to cut quite a hit Mr Barry has so many friends that he is certain of a hearty reception

Some two years ago the entire English speaking world was aroused over the report that the sweet operatic star Laura Schirmer Mapleson was in danger of her life in the Orient She had been on a European tour and had been detained against her wishes in Turkey She was released through diplomatic efforts and returning home became a bright star than ever in the theatrical firmament She has recently taken Boston by storm as the principal in the opera by Dr Koven, 'The Lending Master.' This opera will be given on Wednesday evening

MUSIC HALL—By reference to the announcement of this theatre it will be seen that "The Inside Track" is the attraction announced

BIJOU THEATRE—The attraction this week is of an especially interesting character as will be seen by reference to the advertising column

SUNDAY SERVICES.

At the First Universalist church last evening a very interesting address on Japan more particularly on Hindooism Confucianism and Buddhism was given by Watari Kitashima, a native of Japan

Rev. Mr. Mallory yesterday opened a series of sermons on the book of Revelations

"The history of the Bible and proof of its divine origin" was the subject of a sermon at the First Primitive Methodist church by Rev Mr Yarrow.

Rev A S. Thompson of New Brunswick preached at the Worthen Street M. E. church yesterday Rev. Mr. Osgood preached in the evening.

A very entertaining harvest concert was given at the First Presbyterian church yesterday

Vesper services were held Sunday evening at the Eliot Congregational church, at which there was a large attendance. The choir rendered beautiful music and the pastor, Rev J M Greene preached

Rev Mr Kenngott gave the first of a series of lectures on the "Life of Our Saviour" last evening.

FUNERAL SERVICES.

The funeral of John Collins child of Michael Collins took place yesterday afternoon from his parents' home in North Billerica and was very well attended. Interment was in the Catholic cemetery in this city.

A Parent's Duty

It is the duty of parents to see that their children get none but wholesome reading. They should also see that they have every opportunity to read about the current events of the world, that they may become intelligent and keep up with the procession THE SUN is newsy, it is clean, it is always bright and truthful, but never vulgar. 25 cents a month secures its regular delivery to your house Try it. You can't spend 25 cents that will do you and your family so much good

Sun House-Lot Contest.

☞ For ballot and conditions see page 2

The Following is the Result of the Vote Cast Up to Yesterday Noon:

J P Mahoney, Financial Secretary Court Wamesit, A O F	2128
William V Meade, President Saugus Club	1721
Hugh McQuade, President, Young Men's Catholic Institute	1528
Edward M. Bowers Pres Lowell Reform Club	1203
J F. McLoughlin Pres Clover Club	702
F. A. Carlson Pres Central Labor Union	484
S P. O Boyle Rec Sec Immaculate Conception Temperance Society	47
P. O'Neil, S C R Court Middlesex A O F.	[illegible]
F P McOsker President Les Miserables	[illegible]
Dan. Gray 158 Lakeview Avenue Pres Coon Club	131
M J. Manning, President Mathew Temperance Institute	131
Murdock McKinnon, Pres Atlantic Social Club	128
James McLaughlin, C R Court General Sheridan	[illegible]
William Hodgson Recording Secretary Merrimack Lodge I O O F	101
Thomas Leeson, Sr Woodland Court Merrimack A O F	70
Thomas F Connelly Sec Central Labor Union	8
Wm J. Black Lecture Master and Chaplain Manchester Unity I O O F	57
Frank Curry, Pres Boiler Makers union	54
John S Mayo, Senior Woodward Court City of Lowell, A O F	50

W. P. FOYE,

Flour, Hay and Grain

No. 113 Market Street.

LARGE CROWDS OF PEOPLE

Are still flocking to

Drain's Bargain Store

57 GORHAM STREET,

And everything in the store is marked down from 30 to 50 per cent from former prices Don forget the place

57 Gorham Street.

WM. F COURTNEY,
13 and 14 Mansur Block
Attorney at Law.

FRANCIS W QUA,
No. 3 Barristers' Hall
Attorney and Counsellor at Law.

QUINCY BOYS

Traced to Bangor and Captured by Police.

THEY HAD EQUIPPED FOR INDIAN WARFARE

And Were Prepared For a Trip to Canada

BANGOR, Me, Oct 23—James Clare of Quincy, Mass, arrived here last evening on the 6 30 train, and left for home again on the 8 o'clock train, taking with him his son Willie and Ernest Baker of Quincy, both about 15 years of age This is the ignominous end of what the boys thought was to be a grand career when they left home a few days ago.

Walter Smith, a companion of Clare and Baker, who started with them, returned to Quincy Saturday.

Saturday afternoon Chief of Police Gilman of this city received a dispatch from the Quincy chief requesting that he take into custody two boys, Ernest Baker and Willie Clare, who had run away from their homes in that city The dispatch stated that the boys left Boston Saturday morning, meaning doubtless a week ago yesterday, but the police here naturally understood that it meant a week ago Saturday, so they were not expecting to run across the boys until the arrival of the evening train

During the afternoon two boys answering the description given in the Quincy dispatch were seen on the street, and an officer called his chief's attention to them The lads were arrested and proved to be the ones wanted

Their Wanderings.

It appears that they left Boston a week ago Saturday night, arrived in Portland at midnight and stopped at the Preble House until Monday They then took the train for this city Instead of coming here, however they got off at Hermon Pond by mistake thinking the brakeman called 'Bangor" They passed the night at a farmhouse and then started to walk to Bangor They came only to the outskirts, and finding an old camp on the farm of the late ex Vice President Hamlin, made that their abiding place.

They came into the city during the day and at different times purchased a heterogeneous assortment of clothing, etc At their camp the police found a dozen caps, numbers of blankets, daggers, pistols and knives and cooking utensils, hard tack, two or three mirrors, some pictures and other articles, their camp resembling an arsenal. They told the police they were going to tramp to Canada in search of work

Clare confessed to having forged his father's name to an order for $500, and this money he freely spent in Bangor He sent $200 to the Lowell Arms company of Boston for guns, etc, on Tuesday, and countermanded it Thursday, but did not receive the money again

They have been having what they called a "high old time' here and were terribly crestfallen at being caught and returned home

Tribute to Lucy Stone.

CHICAGO, Oct 23—In the Women's building honor was paid to the memory of Lucy Stone by many who had known and loved her, as well as by others by whom she was revered for her good works and pure life On the platform of the assembly room where not many months ago she stood, was placed her marble bust, and at its base were massed flowers Maria S Porter of Boston, a friend of 40 years of Mrs Stone, paid the tribute to her memory which brought tears to many eyes

A Brakeman's Error.

TOITENVILLE, N Y, Oct 23—A train ran into an open switch here yesterday The train collided with another train standing in the depot Conductor Frank Davis was caught between two car platforms and instantly killed Fireman Bedell received severe internal injuries None of the passengers were injured Charles Franklin, a brakeman, opened the switch and failed to close it

Attempt to Wreck an Electric

HAVERHILL, Mass Oct 23—Another attempt was made last night to wreck an electric car on the Lowell, Lawrence and Haverhill road. The car leaving here at 5 o'clock, when near Webster's station, ran on to an obstruction, but luckily passed over it safely The obstruction consisted of a piece of iron covered with hemlock leaves This is the fifth attempt to wreck the cars

Italians and Knives.

NEW HAVEN, Oct 23—Wine, women and cards caused a serious stabbing affray in a Fair street Italian boarding house. Four Italians were horribly cut, one of them, Andrew Laudano, receiving a wound on the head six inches long and one inch deep All the parties were arrested. Physicians think Laudano will recover.

For Killing Her Babe.

FALL RIVER, Mass, Oct 23—Gertrude Serine, colored, is charged with manslaughter in causing the death of her 8 months old baby The woman is 25 years old and was divorced from a man named Smith She claims that a man named Serine was the father of the child, but he denies the charge

Double Murder and Suicide.

ST. PAUL, Oct 23—At Sioux Falls, Harry Lacre, a lawyer and real estate agent, shot and killed his wife, his mother-in-law, and then sent a bullet through his own brain Mrs Lacre had applied for a divorce, but the proceedings were dropped, and Lacre and his wife were living together.

Socialism's Birthplace.

COLOGNE, Oct 23—At the annual socialist congress Herr Bebel reviewed the history of socialism during the past 50 years, and noted that Cologne was the birthplace of socialism and the scene of labor victories He said that the harvest time for socialists had arrived.

Attendance Falling Off

CHICAGO, Oct. 23—The attendance at the fair during the past week was less by several thousand than that of the preceding week The fair was thronged with visitors yesterday It was probably the largest crowd ever assembled at the exposition on Sunday.

Stole a Horse and Wagon.

LYNN, Mass, Oct 23—A horse thief broke into the barn of Owen Cunningham yesterday and stole a black mare and a wagon

Rippey's Sentence.

SAN FRANCISCO, Oct 23—Wesley C. Rippey, the old man who shot John W. Mackay in February last, was sentenced to pay a fine of $250 or go to jail.

COLLIDED IN A FOG.

Engines Crash Together and Cause a Bad Wreck In Ohio

LIMA, O, Oct 23—A bad wreck occurred on the Pittsburg, Fort Wayne and Chicago road in a dense fog, at Monroeville, west of this city, yesterday A westbound vestibule train was running in several sections, and the second one was standing at a switch near Monroeville, awaiting the arrival of the second section of an eastbound passenger train It was about 6 o'clock, and the fog hung so heavily that it was impossible to see farther than a few feet ahead of the engine.

The westbound train was standing close up to the switch The eastbound train was late and was running at a good speed, but owing to the fog Engineer Cowan had commenced to slow up, as he thought it was about time for him to reach the switch. Suddenly there loomed up in front of him an engine, and before he could jump they crashed into each other and were piled up in a wreck.

Engineer Cowan was frightfully scalded Fireman Daily was caught and badly hurt One of his legs was broken, and it is thought he is injured internally Brakeman Hunt was found lying near the train unconscious and suffering from wounds which may result fatally The first car from the engine was not damaged, but the two following were smashed and some of the passengers hurt, two of them seriously

On the westbound train the engineer and fireman escaped, but the tender of the engine, which was driven completely through the baggage car, caught Baggagemaster Stevens and pinioned him under the debris, and it is thought he is fatally hurt.

Lucky Thirteen.

CHICAGO, Oct 23—Thirteen visitors to the fair fell in an elevator 200 feet from the landing under the great roof of the manufacturers' building Their lives were saved by the brakes on the car, which caught and held it 10 feet from the floor The elevator man had lost control of it and it shot downward at tremendous speed The passengers were stupefied by the sudden descent, and it was not until the car stopped that they realized their danger

Mitchell Is Downhearted.

NEW YORK, Oct 23—Charley Mitchell, the English pugilist, has arrived in this city from Pittsburg When a reporter saw Mitchell he said: "I have come back to see what the Coney Island people are going to do about our contest I intended starting in training on Tuesday next, but, as the matter stands now, I shall do nothing until I see Newton" The Englishman seemed to be very downhearted over the turn that affairs have taken

Changes in Newspaperdom

LYNN Mass, Oct 23—William E Brigham, managing editor of the Lynn Daily Press, has resigned his position to become manager of the bureau of information of the Keely institutes of Massachusetts, Rhode Island and Connecticut with headquarters at Boston Colonel C F Smith, now city editor of The Press, will take his place

No Love For McCarthyites.

DUBLIN, Oct 23—A long Parnellite demonstration was held here yesterday The meeting advocated a policy of hostility toward the members of the McCarthyite party Resolutions were enthusiastically adopted demanding the release of the dynamiters the reinstatement of evicted tenants and the repeal of coercion acts.

Lowest Point Yet Reached

WASHINGTON Oct 23—The treasury "10 days statement" shows that the gold reserve has decreased to $81 700 000, the lowest point it ever reached, and a loss for the month of October of $12,000,000 It is believed, however, that from now until the end of the month the gold reserve will climb up

Colonists Terrified

BUENOS AYRES, Oct 23—The murder of settlers by insurgent bands in the province of Santa Fe continues, and a state of terror exists Many of the colonists are leaving the province The report that the Brazilian cruiser, Riachuelo has joined the rebel fleet under command of Admiral Mello is confirmed

Home Secretary Asquith Denounced

LONDON, Oct 23—The social democratic federation held a demonstration on Trafalgar square yesterday The attendance was small One of the banners carried described Home Secretary Asquith as a murderer Aveling and Hyndmann were among the speakers.

E L Dyer Is Receiver.

PORTLAND, Me, Oct 23—Edwin L Dyer has been appointed by the supreme court receiver of the Order of the Iron Hall in this city This is the outgrowth of a petition which was presented to the court at the time when the Iron Hall was first in trouble

Dynamiters Were Patriots.

CORK, Oct 23—John Redmond, the Parnellite leader in a speech in this city, said that amnesty of the Irish dynamiters was demanded because the Irish people believed that all of the Irish political prisoners were honest patriots.

Rank Vandalism

MUNICH, Oct 23—Two valuable pictures in the museum have been ruined A triangular piece has been cut from Spiller's portrait of Goethe, destroying the face Rembrandt's portrait of himself is also partly ruined.

Fell In a Fit.

BOSTON, Oct 23—Mrs Ellen Sullivan, residing at Wellesley Hills, was lifting a pot of boiling water from a stove when she was seized with an epileptic fit and the boiling water was thrown all over her She will recover

Fog Signals to Be Improved.

NEW LONDON, Conn, Oct 23—The United States government boat Clover is in this harbor with a number of prominent scientists aboard The object of the visit is to make important tests during the coming week on the aberation of sound, with a view to the improvement of fog signals

Eulalie Called on by Wales

LONDON, Oct. 23—Prince Antoine d'Orleans and the Infanta Eulalie have been staying at the Savoy hotel since Oct 18 The Spanish princess will remain several days longer in London. The Prince of Wales called on her Saturday

Czar Looking After His Navy

LONDON, Oct. 23—The St Petersburg correspondent of The Telegraph says that the czar has ordered the minister of marine to draft a grand program for the continuous increase of the Baltic and Black sea fleets. The czar at present is more interested in the rapid development of the Russian navy than in any other question

Lynching Likely to Follow.

WASHINGTON, Pa., Oct. 23.—Samuel Dorsey, a prosperous colored citizen, was murdered and robbed by two unknown men early yesterday morning. The town is wild with excitement and armed posses are in search of the murderers.

OUTRAGEOUS

Brutality Alleged Against Edward Eckhart.

SAID TO HAVE TRIED TO ROAST HIS DAUGHTER.

Case if so Proven Worst on Police Records.

If the story which is told about Edward Eckhart's treatment of his children, and which is the basis of a warrant taken out by Agent Drury of the Humane society today, is true, the case is the worst which has ever come to the attention of the Humane society.

Mr. Eckhart will probably be charged in court with assault and battery on his 11 year old daughter Celia, and for torturing her

The allegations which have caused the issuance of a warrant are given as follows Yesterday morning it is stated that Eckhart, who lives at the Navy Yard, was engaged in the deplorable task of chastizing his young son According to the story told the work of chastisement is frequently undertaken by Eckhart. The girl Celia was dressing in another room and when the whipping was going on had only a chemise on. Fearing that her father would kill her brother she ran out into the street screaming for help Her father ran after her and seizing her by the legs dragged her into the house swearing that he would teach her a lesson not to run out of the house screaming.

It is alleged that Celia was beaten black and blue by her father, and then he held her over a red hot stove swearing that he would burn her so that she would not scream again in a hurry

The family rushed to the girl's assistance and succeeded in overpowering the father but not before the girl had been badly burned on the face, ear and neck.

The police officer at the Navy Yard was informed of the case and he sent word to Mr Drury, who immediately went out there

Mr Drury says that Eckhart was very defiant in his attitude and swore roundly that he would punish his children as he saw fit and without outside interference Mr Drury has warned Eckhart before this to quit brutally treating his children Now Eckhart threatens that if he is arrested, to starve the children out of spite

The neighbors tell some fearful stories of his treatment of the family especially of a crippled son, and if the stories have the least particle of truth Eckhart deserves a special administration of the law to fit his case

LABOR MATTERS.

The Central Labor union met yesterday afternoon and admitted three new members The case of Central Labor union vs the Caledonian club in which a claim is made for part of the receipts of a field day held some time ago was called in court the past week, but the defendant failed to appear The case will be heard later

The following circular was then submitted by the legislative committee It is intended to send a copy of this circular to each candidate for senatorial and representative honors The circular reads thusly

"The legislative committee of the Central Labor union having received information to the effect that you are a candidate for election to the general court of this commonwealth and inferring that you are anticipating support through the suffrages of the laboring masses within your district, will you kindly inform us if you are in favor of the following measures

"Will you vote for the bill known as the 54 hour bill, which has been introduced for the benefit of women and minors'

"Will you vote for the initiative and referendum or for members favorable to direct legislation for the people'

"Will you also vote and use your influence for the passage of the bill introduced into the last legislature by John Brown of Fall River and known as the weavers' particulars bill'"

A communication was received from Baker's union No 4 of Boston requesting the Central Labor union to reorganize the bakers of this city and vicinity The communication was referred to the organizing committee with instructions to endeavor, to organize this branch of tradesmen

A communication was also received from the cigar makers asking the C L U to do what it can towards bringing about the exclusive use of union made cigars The delegates were asked to bring the matter before their respective unions.

The delegates from Justice Assembly, K. of L, reported that the assembly held a rally last Wednesday evening and admitted several new members to the organization.

The delegates from the woolen weavers' stated that they had sent James Cryan to Providence to offer sympathy and aid to the striking woolen weavers of Providence.

A request was made by the Machinist's union asking the central organization to assist in increasing the membership of the union. It was voted to issue circulars calling for a public meeting for the purpose of carrying out the request

An endeavor was made to reconsider the vote passed at the last meeting requesting the removal of Supt Conlon, but it failed.

The secretary was instructed to draw up a resolution asking the city council to do something towards securing work for the unemployed.

DEATHS.

John T Flynn, aged 2 months, child of John Flynn, died yesterday at his home on Lakeview avenue The funeral took place this afternoon and was well attended Interment was in the Catholic cemetery.

Norah Goggin, aged 75 years, an old and highly respected resident of this city, died yesterday at her home, 203 Salem street.

First Commander of Katahdin.

WASHINGTON, Oct 23—The first officer to command the naval ram Katahdin is Commander Richard P Leary, at present the equipment officer of the Norfolk navy yard Commander Leary will attend a course of instructions

Hundred Thousand Missing

MINNEAPOLIS, Oct. 23—It is learned that the defalcation of Philip Scheig, the absconding teller of the Bank of Minneapolis, amounts to nearly $100,000. He is now in Mexico

Tyler's Record Lowered.

MINNEAPOLIS, Oct 23—John S. Johnson, the cyclist, rode a flying third in 37 1-5s, breaking the Tyler record of 38 4-5s.

LATEST

GOV. RUSSELL

Grants an Interview Upon the Question of Repeal.

BELIEVES THE GOVERNMENT WILL STAND FIRM.

Majority Should Not Bend to the Minority.

By Telegraph to THE SUN.

BOSTON, Oct 23. Gov Russell arrived in this city this morning from Washington and he consented to be interviewed upon the silver question He said that while at Washington he talked with many prominent politicians upon the question of the repeal of the silver bill and that he is confident of the unconditional repeal of bill He said "I do not believe that the compromise bill will amount to anything in reality, or that it will even come to a vote It will not meet the approval of the administration which stands for unconditional repeal

In my opinion the question is broader and more important than that summed up in the silver attitude, it is whether the majority of the legislative body will be allowed to record its opinion and vote without acceding to the dictates of the minority. The question is upon the broader issue of the rights of the majority and no better time is offered to fight it out than now

"In giving this opinion I believe I voice the overwhelming sentiment of the country, and of the administration I doubt if the compromise measure will reach a vote, but believe that it will only serve to force a greater fight for unconditional repeal. Whether repeal comes in one week or six months it is better to prolong the fight than to grant a concession in a compromise bill, and thereby abrogate the demands of the majority"

FAMOUS HOTEL BURNED.

It is Well Known by a Great Many Lowell People

By Telegraph to THE SUN

EXETER N H, Oct 23 Boar's Head hotel at Hampton beach was destroyed by fire this morning loss $50 000 The village had no fire service and only a change of wind saved the surrounding cottages.

AN OPEN SWITCH

Caused a Wreck on the Baltimore and Ohio Road

By Telegraph to THE SUN

PITTSBURG, Pa Oct 23—A wreck is reported 25 miles west of here on the B & O road caused by a vestibule train running into an open switch. The engine and four sleepers wrecked, no one seriously hurt

POLICE COURT.

Hadley, J

The court was fairly crowded with prisoners today The witness bench was pressed into use to seat the prisoners so great was the number. Altogether there were about 43 prisoners and as usual the majority of them in for drunkenness Some of these were placed on probation, a number were fined $3, and those who were so unfortunate as to be caught drunk on Sunday had the $5 fine imposed.

Alexander Breault, a young fellow whom Officer Lennon testified he had seen drunk twenty five times within the past six months, was sent to the Massachusetts reformatory

Charles Roark, who escaped from the workhouse on the 6th of last June, when charged with stealing a coat and trousers said "he would plead guilty of taking them but not of stealing them" His wife and his two stepsons, John and Patrick McCarthy, testified to his stealing the clothes, and Supt. Collins said that he escaped from the farm last June, after serving 14 days of an eight months' sentence He did not care about having him sent back to the farm, so the court sent him to jail for 4 months on the charge of escaping from the farm, 2 months for larceny and 2 months for drunkenness.

Bartholomew Lynch appealed from a five month sentence for drunkenness and was held in $300

Patrick Roache was in the third time for drunkenness and was sentenced to six months in jail

Timothy Hurlikey and William Fitzgerald came up from Lawrence Saturday in search of work Officer Fox found them in company with a woman and all three were drunk Hurlikey and Fitzgerald pleaded not guilty and tried to prove they were not drunk, the former claiming he had not drunk anything for five years. They were fined $3 each

Joseph Connolly and Edward Winn pleaded not guilty to a charge of assault and battery on John Kenney

The alleged assault took place on Middlesex street at 10.30 Saturday night Kenney testified that the two men approached him and asked for a chew of tobacco He replied he did not use it, whereupon both men struck him and knocked him into the street Thomas Crane also testified to seeing Kenney assaulted. Connolly and Winn both denied assaulting the man. They were fined $12 and not paid in 3 days they will go to jail for 2 months.

A young man giving the name of John Brosnahan was arrested for an alleged unnatural assault on a 14 year old boy named Thomas Gancos when he enticed to a room under the pretence of getting his assistence to move a trunk

John T Brosnahan, assault upon Thomas Gancos, was held in $800 till tomorrow.

The trial of Theresa Rowe charged with larceny from William Mitchell is now on trial

ADDITIONAL LOCALS.

Moir Bros. & Co had a great rush at their store on Saturday and the rush continues this week.

O'Donnell & Gilbride start the fall trade with a big boom in dress goods

Mrs Davis who keeps a boarding house on the Massachusetts corporation was overcome by a heart affection in the library of the police court this morning and fell to the floor She was summoned as a witness in the case of Theresa Rowe, charged with larceny.

Miss Hilda Lee Drew, the well known reader of this city, will take part in the opening of the Palmer club at Jersey City, this evening and will read in New York tomorrow evening She goes to take the place of Nellie Brown Pond with the Roumanian quartette of which Herbert Johnson is the leader. She will begin her engagement on Nov 6.

NEWSPAPERARCHIVE®
NEWSPAPERARCHIVE®

THE LOWELL DAILY SUN.

VOL. XX. NO. 43. LOWELL, MASS., MONDAY, OCTOBER 23, 1893. PRICE ONE CENT

Second Edition

5 O'CLOCK

☞THE SUN is the only penny paper in Lowell receiving cable and telegraphic despatches. Most of the news items in this issue can be found in the other local papers tomorrow, if you are willing to wait till then.

SUPERIOR COURT.

Bond, J.

At the opening of court this morning Lawyer Qua, counsel for Sarah A. Nutting resumed his argument to have the defaults on her cases removed. One witness, a telegraph operator was examined. The court finally consented to allow the defaults to be removed on condition that the defendant paid all costs incurred by her non-appearance at the appointed time.

The real business of the court might be said to be in full blast now, and the large number of spectators showed that interest in the proceedings was being taken. The cage was filled with prisoners, noticeable among them being Patrick F. Blake, indicted for manslaughter of Joseph Heroux. Blake conversed with his lawyer, W. F. Courtney, during the morning session. He seems to have worried somewhat over his position and appears rather pale in countenance.

The costs in the Nutting case for Thursday, the day on which the default was made, were reported to amount to $35.45, which the defendant was ordered to pay before the trial was begun.

The case was then taken up. The court then asked if any of the jurors had heard anything in the previous days which had biased their opinion and three of them left the panel. Then the defendant challenged two.

There were seven government witnesses. The first Deputy Sheriff Sherwin of Ayer testified that Sarah A. Nutting occupied a cottage house on Washington street. He went there on Sunday night April 25 and found there four or five men in a small room which is used as a dining room or kitchen. Witness then described the entire interior of the house, together with the furnishings. Inside and outside there were about seven men there. Two or three carriages were outside. On a table in this room were a number of beer mugs and a few tumblers, in them was more or less beer. The defendant, her daughter, her sister and Nellie Fuller, (a government witness) were present in the room; witness was told to get out by one of the men. Between the dates mentioned in the complaint, witness said, he had seen teams about the house on a number of occasions and men and women about there not members of the family. He went there twice on April 30 and saw two strangers there that he had seen the night before. Witness said that Delia Nutting, daughter of defendant, had a bad reputation in Ayer.

Witness was subjected to a rigid examination by Lawyer Qua for the defense. Part of the cross examination affected a government witness Nellie Fuller, and was not allowed by the court.

Witness did not know who the man was who ordered him out. Witness had not arrested any of the girls seen there, nor did he make any complaint against them. Heard Nellie Fuller testify in lower court but did not as a consequence of what she said, arrest her.

D. A Fisk testified that he went to the house on Sunday, April 28. He rapped on a side door and Della, the daughter let him in. He went into a sort of kitchen and saw in there two young men and Nellie Fuller.

A man was selling them some articles on installments.

James C. Hotchkiss, an installment agent, was there and saw some men in the house. On another occasion, a Sunday evening he went there and saw half a dozen men there besides Mr. Sherwin and one other man who was with him. They were standing about talking. He bought some beer there twice. On cross examination witness said he had some whiskey in his pocket when he went to the house. He could not recollect where she got the beer from. Mrs. Nutting herself signed two contracts for him while he was there. Did not know positively who got the beer for him. He went there with a search warrant to find seven rugs which were taken from his wagon. He got one from a house nearby. Did not find the other six.

Nellie E. Fuller testified that she lived at Mr. Nutting's from January to May, going away at times. She was there on April 29th. Witness then proceeded to give some very damaging evidence against the house, giving a very clear idea of the character of the house. On cross examination the witness was asked some very delicate questions which very few women could stand up and answer. She said that she was a married woman, and her husband whose name is Barrows lives in Lowell. She left him about a year ago and went to Boston, and was brought to Ayer by Delia Nutting. Her business in Boston was similar to that which she pursued in Ayer. When asked if she stole the rugs witness said she did not any more than any one else. She was not arrested for stealing them though she was locked in a room in a hotel there for a few days as they wanted her for a witness. No one told her that if she testified against Mrs. Nutting she would not be arrested for larceny. Witness said she was 19 years old.

William Dudley, keeper of the Ayer Junction poor farm saw men going to and from the house in teams. Witness saw some women about the place among them being Jennie Hall, a young woman who occupied a seat among the witnesses. Had seen the girl talking with men at the gate. Neither the Hall or Nutting girls had very good reputations he thought.

The government's case had not been finished at the noon recess.

POLITICAL.

IMPORTANCE OF ATTENDING TO DEMOCRATIC REGISTRATION.

The Two Most Important Contests Are for Governor and Senator—Records of Republican Candidates for These Offices—Effect of Reduced Democratic Vote on the City Election.

The registration for the state election will close next Saturday night.

Then the voting strength of the two parties will be for a time fixed and upon the work put into registration by each will in a measure depend the success of their respective tickets.

The republicans are hustling and have recently outdone the democrats in the number of voters registered. The democratic city committee is doing good work. Peter J. Brady, Marcellus H. Fletcher, M. J. Garvey, Dineen, Curtin, Conway and the Courtney's are all hustling, but, nevertheless there will be probably hundreds of adults who should be registered, but who will find on election day that their names are not on the list.

The work of finding everybody eligible for registration is not an easy one. It requires a complete canvass of the city and this cannot be done by a few men or by a score of men without long and laborious work. The city committee is working hard, but despite its most strenuous efforts many non-assessed democrats will remain unregistered.

There are many who do not realize the importance of prosecuting the work of registration, but it will tell in the state election and the state election will have its effect on the city election, bringing victory or defeat to the democrats.

Should there be any considerable reduction in the democratic vote for the city in the state election, the republicans will look forward to a victory in the city election. And what would a republican victory in the municipal election mean to the people of Lowell? It would mean first a reduction of wages, secondly, the discharge of many of the men now employed on the street department.

Should the republicans get into power after December they will discontinue the work which will have been started by the street department to give employment to the people thrown out of work.

It is, therefore, plain that to promote registration and to ensure a democratic victory in December will be to vote for the present rate of wages and for continued employment to hundreds in the street department.

The representative contest in Ward Two will not be as formerly a one sided one. Mr. Murphy has a lively contest on hand in his efforts to defeat Mr. Gordon, the democratic nominee. Mr. Gordon is a graduate of Brown university, a young man who is quite popular wherever he is known and who will not only get the full democratic vote, but will also have the support of many republicans.

***

There is a contest for the school committee in Ward One, but the candidates do not wish their names to be mentioned until within a few days of the caucus. They are not conducting their canvass through the newspapers although both are connected with the local press, one as a reporter the other as a compositor.

***

Saturday afternoon registration was boomed by both parties and 44 new names were added to the list. The evening registration was not so lively as on previous evenings; however, 88 names were placed upon the list, making a total up to and including Saturday, of 989 names placed upon the list since the registra came in session. This is the last week of registration and every democrat should make a special effort to come forward and be registered if he finds his name is not upon the list of voters.

***

The prohibitionists hold a rally tonight.

***

Louis Spohr, chairman of the Chelmsford democratic committee believes that the party vote this year will be larger than ever before.

***

Edward L. McMahon, chairman of Billerica town committee, says: "The present indications point to a falling off in the democratic vote in Billerica of about eight per cent. for various reasons. First, the republicans are better organized, as the wealthy republicans contribute to the maintenance of a republican club throughout the year. Second, the republicans seem to have no limit to their treasury when it comes to necessary election expenses, while the democrats, composed mostly of the working classes, have to depend upon their own resources to pay the expenses of a campaign. If the democrats are defeated in the coming contest I believe it will be due to the lack of attention given the country towns by the state central committee."

***

William F. Courtney, Esq., has been invited to preside at next Thursday's gathering of democrats. As announced in Saturday's SUN, Hon. John E. Russell and Hon. James B. Carroll will be the speakers.

***

Another rally will be held about Nov. 2, when Governor Russell, whose sterling principles have won the admiration of all, will talk good, sound common sense to the people of Lowell. It is expected that Mr. J. L. Chalifoux will preside at this rally.

***

Another rally will be arranged for the eve of election. Besides the speakers mentioned above, either Hon. W. Bourke Cockran, Hon. Asa Cummings or Hon. Joseph O'Neil will address political gatherings in this city.

***

Mr. Patrick H. Barry, president of the Ward One Democratic club, has been entered by his club in the councilmanic fight. Mr. Barry was in the council before, leaving a good record after him.

***

The two contests in the state election hat tower over all others so far as the people of Lowell are concerned are those for governor and for senator. It is for the best interests of the democracy to cast their votes for Hon. John E. Russell for governor in opposition to Hon. F. T. Greenhalge. The labor record of the latter places this beyond question.

***

Next in importance comes the election of a democratic senator. Mr. Lawton's support of the great corporations should ensure his defeat and will do so if the voters only do their duty in supporting Peter J. Brady. Mr. Lawton never lost an opportunity of voting for the interests of corporate monopolies and steadily opposed labor measures except that on one occasion he favored action upon a labor bill. He probably wanted an opportunity to vote against the bill.

***

At the earnest request of his many friends, Mathew W. Mansfield has consented to enter the field for councilmanic honors in Ward One. There is no better known young man in the ward than Mr. Mansfield and his friends intend to exert themselves in securing his nomination and election. He is a member of various organizations and is at present employed at Talbot & Co.'s clothing house.

***

Owen J. Callahan would also like to sit in the council chamber as a representative of the first ward. He was among the leaders in last year's caucus and this year his friends propose to do everything in their power to place him among the successful aspirants.

***

In the 25th district Abbott Lawrence will contest honors with Philip J. Farley, Esq. Mr. Lawrence would like to get to Boston to regulate the state house chronometer, but unless his opponent drops out of the contest, our esteemed chronological friend will be left in Lowell to attend to the synchronization of the clocks at city hall.

***

Let every democrat in the city make arrangements to turn out to the great rally on Thursday evening in Huntington hall at which Hon. John E. Russell and James B. Carroll will be the speakers. The subterfuges of republican speakers will be exposed and campaign issues fully expounded. It will be an instructive meeting. Don't fail to attend.

OUR THEATRES.

OPERA HOUSE—For four performances the interest created by the visit of the Boston Grand Opera house company surpassed anything in previous history of our theatres. Saturday's audiences were the equal of those preceding them. This week the company plays in Providence and rehearses "Hoodman Blind" which is soon to be produced in Boston.

Once upon a time and for many years Barry and Fay were the favorite Irish comedians. Now Mr. Barry is going it alone and tonight he presents his new comedy "The Rising Generation," a very merry piece in which he has already made quite a hit. Mr. Barry has so many friends that he is certain of a hearty reception.

Some two years ago the entire English speaking world was aroused over the report that the sweet operatic star Laura Schirmer Mapleson was in danger of her life in the Orient. She had been on a European tour and had been detained against her wishes in Turkey. She was released through diplomatic efforts and returning home became a brighter star than ever in the theatrical firmament. She has recently taken Boston by storm as the principal in the opera by De Koven, "The Fending Master." This opera will be given on Wednesday evening.

MUSIC HALL—By reference to the announcement of this theatre it will be seen that "The Inside Track" is the attraction announced.

BIJOU THEATRE.—The attraction this week is of an especially interesting character as will be seen by reference to the advertising column.

SUNDAY SERVICES.

At the First Universalist church last evening a very interesting address on Japan more particularly on Hindooism, Confucianism and Buddhism was given by Watari Kitashina, a native of Japan.

Rev. Mr. Mallory yesterday opened a series of sermons on the book of Revelations.

"The history of the Bible and proof of its divine origin" was the subject of a sermon at the First Primitive Methodist church by Rev. Mr. Yarrow.

Rev. A. S. Thompson of New Brunswick preached at the Worthen Street M. E. church yesterday. Rev. Mr. Osgood preached in the evening.

A very entertaining harvest concert was given at the First Presbyterian church yesterday.

Vesper services were held Sunday evening at the Eliot Congregational church, at which there was a large attendance. The choir rendered beautiful music and the pastor, Rev. J. M. Greene preached.

Rev. Mr. Kennedy gave the first of a series of lectures on the "Life of Our Saviour" last evening.

FUNERAL SERVICES.

The funeral of John Collins child of Michael Collins took place yesterday afternoon from his parents' home in North Billerica and was very well attended. Interment was in the Catholic cemetery in this city.

A Parent's Duty.

It is the duty of parents to see that their children get none but wholesome reading. They should also see that they have every opportunity to read about the current events of the world, that they may become intelligent and keep up with the procession. THE SUN is newsy; it is clean; it is always bright and truthful, but never vulgar. 25 cents a month secures its regular delivery to your house. Try it. You can't spend 25 cents that will do you and your family so much good.

W. P. FOYE,

Flour, Hay and Grain.

No. 113 Market Street.

LARGE CROWDS OF PEOPLE

Are still flocking to

Drain's Bargain Store

57 GORHAM STREET,

And everything in the store is marked down from 30 to 50 per cent. from former prices. Do not forget the place.

57 Gorham Street.

WM. F. COURTNEY,
13 and 14 Manson Block.
Attorney at Law.

FRANCIS W. QUA,
No. 3 Barristers' Hall
Attorney and Counsellor at Law.

Sun House-Lot Contest.

☞For ballot and conditions see page 2.

The Following is the Result of the Vote Cast Up to Yesterday Noon:

J. P. Mahoney, Financial Secretary, Court Wamesit, A. O. F.	2128
William V. Meade, President Saugus Club	1721
Hugh McQuade, President, Young Men's Catholic Institute	1528
Edward M. Bowers, Pres. Lowell Reform Club	1203
J. F. McLoughlin, Pres. Clover Club	762
F. A. Carlson, Pres. Central Labor Union	484
S. P. O'Boyle, Rec. Sec. Immaculate Conception Temperance Society	475
P. O'Neil, S. C. R. Court Middlesex, A. O. F.	267
E P McOsker, President Les Miserables	227
Dan. Gray, 158 Lakeview avenue, Pres. Coon Club	151
M. J. Manning, President Mathew Temperance Institute	131
Murdock McKinnon, Pres. Atlantic Social Club	128
James McLaughlin, C. R. Court General Shields	125
William Hodgson, Recording Secretary Merrimack Lodge, I. O. O. F.	101
Thomas Leeson, Sr. Woodard, Court Merrimack, A. O. F.	59
Thomas F. Connelly, Sec. Central Labor Union	58
Wm. J. Black, Lecture Master and Chaplain Manchester Unity, I. O. O. F.	57
Frank Curry, Pres. Boiler Makers union	56
John S. Mayo, Senior Woodward Court City of Lowell, A. O. F.	50

QUINCY BOYS

Traced to Bangor and Captured by Police.

THEY HAD EQUIPPED FOR INDIAN WARFARE

And Were Prepared For a Trip to Canada.

BANGOR, Me., Oct. 23.—James Clare of Quincy, Mass., arrived here last evening on the 6:30 train, and left for home again on the 6 o'clock train, taking with him his son Willie and Ernest Baker of Quincy, both about 15 years of age. This is the ignominious end of what the boys thought was to be a grand career when they left home a few days ago.

Walter Smith, a companion of Clare and Baker, who started with them, returned to Quincy Saturday.

Saturday afternoon Chief of Police Gilman of this city received a dispatch from the Quincy chief requesting that he take into custody two boys, Ernest Baker and Willie Clare, who had run away from their homes in that city. The dispatch stated that the boys left Boston Saturday morning, meaning doubtless a week ago yesterday; but the police here naturally understood that it meant a week ago Saturday, so they were not expecting to run across the boys until the arrival of the evening train.

During the afternoon two boys answering the description given in the Quincy dispatch were seen on the street, and an officer called his chief's attention to them. The lads were arrested and proved to be the ones wanted.

Their Wanderings.

It appears that they left Boston a week ago Saturday night, arrived in Portland at midnight and stopped at the Preble House until Monday. They then took the train for this city. Instead of coming here, however, they got off at Hermon Pond by mistake, thinking the brakeman called "Bangor." They passed the night at a farmhouse and then started to walk to Bangor. They came only to the outskirts, and finding an old camp on the farm of the late ex-Vice President Hamlin, made that their abiding place.

They came into the city during the day and at different times purchased a heterogeneous assortment of clothing, etc. At their camp the police found a dozen caps, numbers of blankets, daggers, pistols and knives and cooking utensils, hard tack, two or three mirrors, some pictures and other articles, their camp resembling an arsenal. They told the police they were going to tramp to Canada in search of work.

Clare confessed to having forged his father's name to an order for $500, and this money he freely spent in Bangor. He sent $200 to the Lovell Arms company of Boston for guns, etc., on Tuesday, and countermanded it Thursday, but did not receive the money again.

They have been having what they called a "high old time" here, and were terribly crestfallen at being caught and returned home.

Tribute to Lucy Stone.

CHICAGO, Oct. 23.—In the Women's building honor was paid to the memory of Lucy Stone by many who had known and loved her, as well as by others by whom she was revered for her good works and pure life. On the platform of the assembly room, where not many months ago she stood, was placed her marble bust, and at its base were massed flowers. Maria S. Porter of Boston, a friend of 40 years of Mrs. Stone, paid the tribute to her memory which brought tears to many eyes.

A Brakeman's Error.

TOTTENVILLE, N. Y., Oct. 23.—A train ran into an open switch here yesterday. The train collided with another train standing in the depot. Conductor Frank Davis was caught between two car platforms and instantly killed. Fireman Beilell received severe internal injuries. None of the passengers were injured. Charles Franklin, a brakeman, opened the switch and failed to close it.

Attempt to Wreck an Electric.

HAVERHILL, Mass., Oct. 23.—Another attempt was made last night to wreck an electric car on the Lowell, Lawrence and Haverhill road. The car leaving here at 5 o'clock, when near Webster's station, ran on to an obstruction, but luckily passed over it safely. The obstruction consisted of a piece of iron covered with hemlock leaves. This is the fifth attempt to wreck the cars.

Italians and Knives.

NEW HAVEN, Oct. 23.—Wine, women and cards caused a serious stabbing affray in a Fair street Italian boarding house. Four Italians were horribly cut, one of them, Andrew Laudano, receiving a wound on the head six inches long and one inch deep. All the parties were arrested. Physicians think Laudano will recover.

For Killing Her Babe.

FALL RIVER, Mass., Oct. 23.—Gertrude Serine, colored, is charged with manslaughter in causing the death of her 8-months-old baby. The woman is 25 years old and was divorced from a man named Smith. She claims that a man named Serine was the father of the child, but he denies the charge.

Double Murder and Suicide.

ST. PAUL, Oct. 23.—At Sioux Falls, Harry Lacre, a lawyer and real estate agent, shot and killed his wife, his mother-in-law, and then sent a bullet through his own brain. Mrs. Lacre had applied for a divorce, but the proceedings were dropped, and Lacre and his wife were living together.

Socialism's Birthplace.

COLOGNE, Oct. 23.—At the annual socialist congress Herr Bebel reviewed the history of socialism during the past 50 years, and noted that Cologne was the birthplace of socialism and the scene of labor victories. He said that the harvest time for socialists had arrived.

Attendance Falling Off.

CHICAGO, Oct. 23.—The attendance at the fair during the past week was less by several thousand than that of the preceding week. The fair was thronged with visitors yesterday. It was probably the largest crowd ever assembled at the exposition on Sunday.

Stole a Horse and Wagon.

LYNN, Mass., Oct. 23.—A horse thief broke into the barn of Owen Cunningham yesterday and stole a black mare and a wagon.

Rippey's Sentence.

SAN FRANCISCO, Oct. 23.—Wesley C. Rippey, the old man who shot John W. Mackay in February last, was sentenced to pay a fine of $250 or go to jail.

COLLIDED IN A FOG.

Engines Crash Together and Cause a Bad Wreck in Ohio.

LIMA, O., Oct. 23.—A bad wreck occurred on the Pittsburg, Fort Wayne and Chicago road in a dense fog, at Monroeville, west of this city, yesterday. A westbound vestibule train was running in several sections, and the second one was standing at a switch near Monroeville, awaiting the arrival of the second section of an eastbound passenger train. It was about 6 o'clock, and the fog hung so heavily that it was impossible to see farther than a few feet ahead of the engine.

The westbound train was standing close up to the switch. The eastbound train was late and was running at a good speed, but owing to the fog Engineer Cowan had commenced to slow up, as he thought it was about time for him to reach the switch. Suddenly there loomed up in front of him an engine, and before he could jump they crashed into each other and were piled up in a wreck.

Engineer Cowan was frightfully scalded. Fireman Daily was caught and badly hurt. One of his legs was broken, and it is thought he is injured internally. Brakeman Hunt was found lying near the train unconscious and suffering from wounds which may result fatally. The first car from the engine was not damaged, but the two following were smashed and some of the passengers hurt, two of them seriously.

On the westbound train the engineer and fireman escaped, but the tender of the engine, which was driven completely through the baggage car, caught Baggagemaster Stevens and pinioned him under the debris, and it is thought he is fatally hurt.

Lucky Thirteen.

CHICAGO, Oct. 23.—Thirteen visitors to the fair fell in an elevator 200 feet from the landing under the great roof of the manufacturers' building. Their lives were saved by the brakes on the car, which caught and held it 30 feet from the floor. The elevator man had lost control of it and it shot downward at tremendous speed. The passengers were stupefied by the sudden descent, and it was not until the car stopped that they realized their danger.

Mitchell Is Downhearted.

NEW YORK, Oct. 23.—Charley Mitchell, the English pugilist, has arrived in this city from Pittsburg. When a reporter saw Mitchell he said: "I have come back to see what the Coney Island people are going to do about our contest. I intended starting in training on Tuesday next, but, as the matter stands now, I shall do nothing until I see Newton." The Englishman seemed to be very downhearted over the turn that affairs have taken.

Changes in Newspaperdom.

LYNN, Mass., Oct. 23.—William E. Brigham, managing editor of the Lynn Daily Press, has resigned his position to become manager of the bureau of information of the Kesley institutes of Massachusetts, Rhode Island and Connecticut, with headquarters at Boston. Colonel C. F. Smith, now city editor of The Press, will take his place.

No Love For McCarthyites.

DUBLIN, Oct. 23.—A big Parnellite demonstration was held here yesterday. The meeting advocated a policy of hostility toward the members of the McCarthyite party. Resolutions were enthusiastically adopted demanding the release of the dynamiters, the reinstatement of evicted tenants and the repeal of coercion acts.

Lowest Point Yet Reached.

WASHINGTON, Oct. 23.—The treasury "10 days' statement" shows that the gold reserve has decreased to $81,700,000, the lowest point it ever reached, and a loss for the month of October of $12,000,000. It is believed, however, that from now until the end of the month the gold reserve will climb up.

Colonists Terrified.

BUENOS AYRES, Oct. 23.—The murder of settlers by insurgent bands in the province of Santa Fe continues, and a state of terror exists. Many of the colonists are leaving the province. The report that the Brazilian cruiser, Riachuelo, has joined the rebel fleet under command of Admiral Mello is confirmed.

Home Secretary Asquith Denounced.

LONDON, Oct. 23.—The social democratic federation held a demonstration on Trafalgar square yesterday. The attendance was small. One of the banners carried described Home Secretary Asquith as a murderer. Aveling and Hyndmann were among the speakers.

E. L. Dyer Is Receiver.

PORTLAND, Me., Oct. 23.—Edwin L. Dyer has been appointed by the supreme court receiver of the Order of the Iron Hall in this city. This is the outgrowth of a petition which was presented to the court at the time when the Iron Hall was first in trouble.

Dynamiters Were Patriots.

CORK, Oct. 23.—John Redmond, the Parnellite leader, in a speech in this city, said that amnesty of the Irish dynamiters was demanded because the Irish people believed that all of the Irish political prisoners were honest patriots.

Rank Vandalism.

MUNICH, Oct. 23.—Two valuable pictures in the museum have been ruined. A triangular piece has been cut from Spiller's portrait of Goethe, destroying the face. Rembrandt's portrait of himself is also partly ruined.

Fell In a Fit.

BOSTON, Oct. 23.—Mrs. Ellen Sullivan, residing at Wellesley Hills, was lifting a pot of boiling water from a stove when she was seized with an epileptic fit and the boiling water was thrown all over her. She will recover.

Fog Signals to Be Improved.

NEW LONDON, Conn., Oct. 23.—The United States government boat Clover is in this harbor with a number of prominent scientists aboard. The object of the visit is to make important tests during the coming week on the aberation of sound, with a view to the improvement of fog signals.

Eulalie Called on by Wales.

LONDON, Oct. 23.—Prince Antoine d'Orleans and the Infanta Eulalie have been staying at the Savoy hotel since Oct. 18. The Spanish princess will remain several days longer in London. The Prince of Wales called on her Saturday.

Czar Looking After His Navy.

LONDON, Oct. 23.—The St. Petersburg correspondent of The Telegraph says that the czar has ordered the minister of marine to draft a grand program for the continuous increase of the Baltic and Black sea fleets. The czar at present is more interested in the rapid development of the Russian navy than in any other question.

Lynching Likely to Follow.

WASHINGTON, Pa., Oct. 23.—Samuel Dorsey, a prosperous colored citizen, was murdered and robbed by two unknown men early yesterday morning. The town is wild with excitement and armed posses are in search of the murderers.

OUTRAGEOUS

Brutality Alleged Against Edward Eckhart.

SAID TO HAVE TRIED TO ROAST HIS DAUGHTER.

Case if so Proven Worst on Police Records.

If the story which is told about Edward Eckhart's treatment of his children, and which is the basis of a warrant taken out by Agent Drury of the Humane society today, is true, the case is the worst which has ever come to the attention of the Humane society.

Mr. Eckhart will probably be charged in court with assault and battery on his 11 year old daughter Celia, and for torturing her.

The allegations which have caused the issuance of a warrant are given as follows: Yesterday morning it is stated that Eckhart, who lives at the Navy Yard, was engaged in the deplorable task of chastizing his young son. According to the story told the work of chastisement is frequently undertaken by Eckhart. The girl Celia was dressing in another room and when the whipping was going on had only a chemise on. Fearing that her father would kill her brother she ran out into the street screaming for help. Her father ran after her and seizing her by the legs dragged her into the house swearing that he would teach her a lesson not to run out of the house screaming.

It is alleged that Celia was beaten black and blue by her father, and then he held her over a red hot stove swearing that he would burn her so that she would not scream again in a hurry.

The family rushed to the girl's assistance and succeeded in overpowering the father but not before the girl had been badly burned on the face, ear and neck.

The police officer at the Navy Yard was informed of the case and he sent word to Mr. Drury, who immediately went out there.

Mr. Drury says that Eckhart was very defiant in his attitude and swore roundly that he would punish his children as he saw fit and without outside interference. Mr. Drury has warned Eckhart before this to quit brutally treating his children. Now Eckhart threatens that if he is arrested, to starve the children out of spite.

The neighbors tell some fearful stories of his treatment of the family, especially of a crippled son, and if the stories have the least particle of truth, Eckhart deserves a special administration of the law to fit his case.

LABOR MATTERS.

The Central Labor union met yesterday afternoon and admitted three new members. The case of Central Labor union vs. the Caledonian club, in which a claim is made for part of the receipts of a field day held some time ago, was called in court the past week, but the defendant failed to appear. The case will be heard later.

The following circular was then submitted by the legislative committee. It is intended to send a copy of this circular to each candidate for senatorial and representative honors. The circular reads thusly:

"The legislative committee of the Central Labor union having received information to the effect that you are a candidate for election to the general court of this commonwealth, and inferring that you are anticipating support through the suffrages of the laboring masses within your district, will you kindly inform us if you are in favor of the following measures:

"Will you vote for the bill known as the 54-hour bill, which has been introduced for the benefit of women and minors?

"Will you vote for the initiative and referendum, or for members favorable to direct legislation for the people?

"Will you also vote and use your influence for the passage of the bill introduced into the last legislature by John Brown of Fall River and known as the weavers' particulars bill?"

A communication was received from Baker's union, No. 4 of Boston requesting the Central Labor union to reorganize the bakers of this city and vicinity. The communication was referred to the organizing committee with instructions to endeavor, to organize this branch of tradesmen.

A communication was also received from the cigar makers asking the C. L. U. to do what it can towards bringing about the exclusive use of union made cigars. The delegates were asked to bring the matter before their respective unions.

The delegates from Justice Assembly, K. of L., reported that the assembly held a rally last Wednesday evening and admitted several new members to the organization.

The delegates from the woolen weavers' stated that they had sent James Cryan to Providence to offer sympathy and aid to the striking woolen weavers of Providence.

A request was made by the Machinist's union asking the central organization to assist in increasing the membership of the union. It was voted to issue circulars calling for a public meeting for the purpose of carrying out the request.

An endeavor was made to reconsider the vote passed at the last meeting requesting the removal of Supt. Conlon, but it failed.

The secretary was instructed to draw up a resolution asking the city council to do something towards securing work for the unemployed.

DEATHS.

John T. Flynn, aged 2 months, child of John Flynn, died yesterday at his home on Lakeview avenue. The funeral took place this afternoon and was well attended. Interment was in the Catholic cemetery.

Norah Goggin, aged 75 years, an old and highly respected resident of this city, died yesterday at her home, 203 Salem street.

First Commander of Katahdin.

WASHINGTON, Oct. 23.—The first officer to command the naval ram Katahdin is Commander Richard P. Leary, at present the equipment officer of the Norfolk navy yard. Commander Leary will attend a course of instructions.

Hundred Thousand Missing.

MINNEAPOLIS, Oct. 23.—It is learned that the defalcation of Philip Scheig, the absconding teller of the Bank of Minneapolis, amounts to nearly $100,000. He is now in Mexico.

Tyler's Record Lowered.

MINNEAPOLIS, Oct. 23.—John S. Johnson, the cyclist, rode a flying third in 37 1-5s., breaking the Tyler record of 38 4-5s.

LATEST

GOV. RUSSELL

Grants an Interview Upon the Question of Repeal.

BELIEVES THE GOVERNMENT WILL STAND FIRM.

Majority Should Not Bend to the Minority.

By Telegraph to THE SUN.

BOSTON, Oct. 23. Gov. Russell arrived in this city this morning from Washington and he consented to be interviewed upon the silver question. He said that while at Washington he talked with many prominent politicians upon the question of the repeal of the silver bill, and that he is confident of the unconditional repeal of bill. He said: "I do not believe that the compromise bill will amount to anything in reality, or that it will even come to a vote. It will not meet the approval of the administration which stands for unconditional repeal.

"In my opinion the question is broader and more important than that summed up in the silver attitude; it is whether the majority of the legislative body will be allowed to record its opinion and vote without acceding to the dictates of the minority. The question is upon the broader issue of the rights of the majority and no better time is offered to fight it out than now.

"In giving this opinion I believe I voice the overwhelming sentiment of the country, and of the administration. I doubt if the compromise measure will reach a vote, but believe that it will only serve to force a greater fight for unconditional repeal. Whether repeal comes in one week or six months it is better to prolong the fight than to grant a concession in a compromise bill, and thereby abrogate the demands of the majority."

FAMOUS HOTEL BURNED.

It is Well Known by a Great Many Lowell People.

By Telegraph to THE SUN.

EXETER, N. H., Oct. 23. Boar's Head hotel at Hampton beach was destroyed by fire this morning; loss $50,000. The village had no fire service and only a change of wind saved the surrounding cottages.

AN OPEN SWITCH

Caused a Wreck on the Baltimore and Ohio Road.

By Telegraph to THE SUN.

PITTSBURG, Pa. Oct. 23—A wreck is reported 25 miles west of here on the B. & O. road caused by a vestibule train running into an open switch. The engine and four sleepers wrecked; no one seriously hurt.

POLICE COURT.

Hadley, J.

The court was fairly crowded with prisoners today. The witness bench was pressed into use to seat the prisoners so great was the number. Altogether there were about 43 prisoners and as usual the majority of them in for drunkenness. Some of these were placed on probation, a number were fined $3, and those who were so unfortunate as to be caught drunk on Sunday had the $5 fine imposed.

Alexander Breault, a young fellow whom Officer Lennon testified he had seen drunk twenty-five times within the past six months, was sent to the Massachusetts reformatory.

Charles Roark, who escaped from the workhouse, on the 6th of last June, when charged with stealing a coat and trousers said "he would plead guilty of taking them, but not of stealing them." His wife and his two step-sons, John and Patrick McCarthy, testified to his stealing the clothes, and Supt. Collins said that he escaped from the farm last June, after serving 14 days of an eight months' sentence. He did not care about having him sent back to the farm, so the court sent him to jail for 4 months on the charge of escaping from the farm, 2 months for larceny and 2 months for drunkenness.

Bartholomew Lynch appealed from a five months' sentence for drunkenness and was held in $300.

Patrick Roache was in the third time for drunkenness and was sentenced to six months in jail.

Timothy Hurlikey and William Fitzgerald came up from Lawrence Saturday in search of work. Officer Fox found them in company with a woman and all three were drunk. Hurlikey and Fitzgerald pleaded not guilty and tried to prove they were not drunk; the former claiming he had not drunk anything for five years. They were fined $3 each.

Joseph Connolly and Edward Winn pleaded not guilty to a charge of assault and battery on John Kenney.

The alleged assault took place on Middlesex street at 10.30 Saturday night. Kenney testified that the two men approached him and asked for a chew of tobacco. He replied he did not use it, whereupon both men struck him and knocked him into the street. Thomas C. Crane also testified to seeing Kenney assaulted. Connolly and Winn both denied assaulting the man. They were fined $12 and not paid in 3 days they will go to jail for 2 months.

A young man giving the name of John Brosnahan was arrested for an alleged unnatural assault on a 14 year old boy named Thomas Gancas whom he enticed to a room under the pretence of getting his assistence to move a trunk.

John T. Bresnahan, assault upon Thomas Gancos, was held in $800 till tomorrow.

The trial of Theresa Rowe charged with larceny from William Mitchell is now on trial.

ADDITIONAL LOCALS.

Moir Bros. & Co. had a great rush at their store on Saturday and the rush continues this week.

O'Donnell & Gilbride start the fall trade with a big boom in dress goods.

Mrs. Davis who keeps a boarding house on the Massachusetts corporation was overcome by a heart affection in the library of the police court this morning and fell to the floor. She was summoned as a witness in the case of Theresa Rowe, charged with larceny.

Miss Hilda Lee Drew, the well known reader of this city, will take part in the opening of the Palmer club at Jersey City, this evening and will read in New York tomorrow evening. She is to take the place of Nellie Brown Pond with the Roumanian quartette of which Herbert Johnson is the leader. She will begin her engagement on Nov. 6.

LOWELL DAILY SUN.

JOHN H. HARRINGTON, Publisher.

SUN BUILDING, LOWELL, MASS.

Issued Daily; Sundays excepted.

Per Year, $3.00 - - - Per Month, 25c.

City delivery and postage free.

ENTERED AS SECOND-CLASS MAIL MATTER.

For Governor:

JOHN E. RUSSELL.

For Lieut.-Governor:

JAMES B. CARROLL.

For Senator:

PETER J. BRADY.

CONGRESSMAN WALKER might be appointed gas commissioner, he is such a windy talker.

IT IS hoped the opening of the Appleton mills marks the beginning of prosperous times, and the end of the panic in this city. The republicans would like to see the depression prolonged until after November elections at least.

IF THE state board of arbitration can interpose its influence to prevent a strike of the mule spinners in this city it will have rendered good service to the spinners themselves and the community. The present is not the time to strike.

ANOTHER SERIES of races is proposed between the Vigilant and Valkyrie. It would be well to convince Englishmen of the superiority of our boat. The average Englishman is not willing to submit when beaten. He must be completely pounded before he is willing to admit that he has got the worst of the game.

HON. JOSEPH H. WALKER challenged any democrat present at the republican rally on Friday night to show wherein any democratic orator had within the past three years uttered a word of truth from the platform upon which he then stood. Why did he limit the time. He might as well have said thirty years. He is one of the most unscrupulous shouters the republicans have yet let loose on this community.

CHILD LABOR.

A queer state of affairs has been brought to light in Providence, R. I., by the shut down of the factories. A lot of children who had been employed in the mills flocked to the schools and there it was found that they were much younger than the mills are supposed to employ. Rhode Island does not look after the matter of child labor as closely as do the authorities in this state. If children had been employed under the age of fourteen in the factory cities of Massachusetts the same result would have been experienced, but it is safe to say that the children employed in this state under the compulsory school age are very few.

It is seldom that the state inspectors find a child under fourteen years of age employed in the mills of Lowell and no such child can find employment in the mills except through misrepresentation.

GIVE THE IDLE EMPLOYMENT.

While the good weather remains and while hundreds of men walk the streets in quest of work is it not the best course for the city council to provide work by which the idle may earn a living?

In a few months the rigors of winter will have set in and then the city will have to send out large quantities of coal and wood as well as provisions for hundreds of families throughout the city. There are two solutions to the difficulty now under consideration. One is to support the idle through the winter at the expense of the city the other is to give them an opportunity to earn a living for themselves.

The latter will be by far the more profitable method for the city. Work can be started on necessary public improvements to give employment to a large number at a fair rate of wages. This would prevent great outlay by the pauper department, it would save great suffering by many families and would also perhaps prevent the crimes which men will commit when driven to desperation by want. On the whole it would be for the best interests of the entire city to carry out the suggestions made by Col. Dimon in his petition.

THE SUN has already on several occasions set forth the need for such relief as indicated by the crowds who go daily around the mills and workshops in search of employment.

MR. GREENHALGE'S ANTI-LABOR RECORD.

For the benefit of those who wish to be informed on Mr. Greenhalge's legislation record, a correspondent of the Boston Post arraigns him for voting against the interests of labor, and against various other popular measures. He opposed the investigation of lavish expenditure by the state house commission, voted against granting state aid to working men, who might want to build homes for themselves; voted against the weekly payment bill; he evaded voting on the employers' liability bill, and on the bill to license groves for recreation grounds for the people. On the bill to abolish the contract labor system he failed to vote, but immediately afterwards voted to sustain the chair on appeal. Organized labor has always been opposed to biennial elections, but Mr. Greenhalge repeatedly voted for this obnoxious measure. He absented himself on the occasion of the vote upon the bill to establish a state board of arbitration.

On many other bills it is to be presumed, Mr. Greenhalge voted against the interests of the masses, but as a yea and nay vote was not taken the record does not show how he voted. The above is sufficient to show how Mr. Greenhalge's sympathies lie, and to convince every laboring man that in a question between labor and capital Mr. Greenhalge will stand by the latter.

SUNBEAMS.

Something Wrong Somewhere.

Husband—These biscuits are somewhat heavy, my dear. Don't you think so?

Wife—That's funny. The cookbook says that they should be light.—Truth.

Worse Still.

To illustrate the matter of factness of the Scottish people, David Pr. de mentions that a company at an artist's house were talking about their successes and failures.

"Do you find it difficult to sell your pictures?" said the lady of the house to an artist who had been perfectly silent.

"No," said he in a slow voice. "It's no difficult — it's impossible." — Youth's Companion.

Getting Out of It.

"See here, you," said the wayfarer to the begger, "I gave you a quarter yesterday because you said you were blind, and here I find you reading a newspaper."

"That's all right," said the beggar; "I'm color blind."—Harper's Bazar.

Obeying An Old Adage.

Justice—Why did you steal that waterproof cloak?

Prisoner—I didn't think it was wrong to try to lay up something for a rainy day.—Texas Siftings.

The Heathen Style.

Readem—Among the ancient Romans every public dinner opened with a ballet.

Headem—Ah, I see. Grace before meat.—New York Weekly.

The Best of Reasons.

"This cigar isn't as good as you usually offer a fellow."

"No? It's out of the box you gave me."—Brooklyn Life.

HAD ENOUGH.

There Was a Point Where Patience Ceased to Be a Virtue.

"The other day when I was in Chicago"——

The man with the long hair was improving his eleventh opportunity to tell a little incident which happened during his stay at the fair.

"Now, look here, Cy," put in his companion, "do stop right where you are. I know that you were at the fair, and that you rode in the Ferris wheel, breathed Lake Michigan air from the roof of the Manufactures building, did the Midway and rode in a gondola. That's enough, if I know the rules of supply and demand."

"As I was saying," persisted he of the long hair, "the other day when I was in Chic"——

"Goodby, old man," was the exasperated interruption which for the second time put a stop on the long haired man's story.

"Not mad, I hope, just because I proposed telling a very amusing incident which happened to happen when I was in Ch"——

"Say, do you remember the Centennial?"

"Remember the Centennial? Course I do! Wasn't I there, and didn't I see the whole show from beginning to end? Was I at the Centennial? What a question! Time and again I have told"——

"That's just the trouble. Now, as I remember, the Centennial was 17 years ago."

"Yes."

"And you went."

"Yes."

"And when you got back you had considerable to say about what you saw there."

"Yes."

"Well, your hair may be long, Cy, and I may be chock full of patience, and my list of incidents which happened when you were in Chicago may be four miles long, but I'll tell you one thing right now. I've had enough."

"Not mad, I hope, just because I pro"——

"No," was the reply, "I am not mad. I was only thinking. For 17 years I've listened patiently to your never ceasing incidents about the Centennial. We bought a piece of land together, sold lots from it at the same time, both built cottages at the same time, side by side, and married twin sisters on the same day. I've tried to do the right thing by you always. Whenever you would get on one of these Centennial streaks I've tried to look interested. I've laughed when you laughed, have said 'wonderful' when you said 'wonderful' and in other ways have strived to use you white. Now, in the face of all this you won't let up. I heard you say the Columbian show is 10 times bigger than the Centennial, and that there is 10 times as much going on."

"That is so."

"Well, if you think I am patiently going to submit to your 'little incidents' of the World's fair for 170 years right on top of these 17 years of incidents about the Centennial, we might as well break friendship right here."

And the long haired man is still looking for his eleventh opportunity to tell what it was that happened when he was in Chicago the other day.—Chicago Tribune.

THE KIND THAT CURES

MISS GERTIE S. COWLES,
Montgomery, Mass

TWO YEARS OF AGONY.

FIVE Remedies and :: ::
FOUR Physicians Failed. ::

"DANA'S CURED ME."

DANA'S SARSAPARILLA Co.,
GENTLEMEN:—I wish to tell you of the wonderful cure DANA'S SARSAPARILLA has done for me.

For two years I suffered **agony** with my back and side, also my stomach, caused by the **effects of La Grippe.** My stomach would retain no food at all. I could not lie down for the **terrible pain** in my back and side—was reduced in flesh 50 lbs. My friends despaired of my recovery. One of your papers containing testimonials of the wonderful cures came to my hands. I resolved to try DANA'S. From the first I began to improve. Have taken two bottles and **am well,** and in five weeks I gained 15 lbs. Pain every minute a few months ago—**now perfectly well.** Thank the Lord! I know

DANA'S SARSAPARILLA

cured me as I had tried five different remedies and **four** Physicians without any benefit.

Yours respectfully,
MISS GERTIE S. COWLES.

Montgomery, Mass.

The truth of the above is certified to by E. W. Curtis, School Committee; Lewis T. Allyn, Town Clerk and Treasurer; L. O. Moore, Chairman of Selectmen and Assessors, and Mrs. H. C. Kelso.

Dana Sarsaparilla Co., Belfast, Maine.

FRUIT

Pickers and Presses,

Clothes Wringers

And Dryers,

MEAT CHOPPERS

And

Apple Parers

For Sale By

Bartlett & Dow,

128 CENTRAL ST.

D. F. NEGUS, No. 36 Central Street, Lowell, Mass. Dentist.

JOHN H. McCABE, 298 Central Street. Baritone Soloist and Teacher of Singing and Piano.

BOOT'S CIGAR STORE, No. 7 Merrimack Street. Finest Line of Pipes in the City.

PHILIP J. FARLEY, Room 11 Barristers' Hall. Attorney and Counsellor at Law.

JAME F. McELHOLM, No. 40 Central Street, Bells, Speaking Tubes and Annunciators Cheap. Estimates giving on Electric Lighting.

JAMES F. CORBETT, Room 12, Post Office Block, Counsellor at Law. Take the Elevator.

JOHN A. McQUADE, Room 11, Mansur Block, Central St., Constable and Collecting Agency, And Auctioneer.

K. H. BANCROFT & CO., Room 1, Shattuck's New Block, Electrical Supplies, Electrical Repairing Of all kinds. Telephone 39-5. Prescott Street, Lowell, Mass.

P. J. HOAR, Room 19 P. O. Block Attorney at Law.

DR. T. F. CUFF, 51 Central, Cor. Market, Mansur Blk Surgeon Dentist.

JOSEPH W. LEACH, Room 12, Shedd's Block Soloist and Teacher of Singing.

JOHN W. McEVOY, 31 Central St., Opp. American House, Attorney and Counsellor at Law.

Now is the Time to Save Your Money.

And deposit it in the Savings Bank, where it will be safe and draw interest at 4 per cent.

Never put off until tomorrow what can be done today.

WASHINGTON

SAVINGS INSTITUTION,

147 Central and 4 Gorham Sts.

Open daily 9 a. m. to 4 p. m. Saturday evening 7 to 9.

J. D. GRANT'S STOCK OF

Wedding - Rings

Is the largest in the city. Don't fail to see them before you purchase one

229 Merrimack St.

To All Whom It May Concern.

There are undoubtedly many people who feel at some time or another unwell, not really sick but very indisposed. Now, what such persons need at such times, is not medicine, nor high-priced prescriptions, but what is needed is some gentle, but sure stimulant, something to assist and at the same time enrich the blood; nature will do the rest. And the best medical authorities agree there is nothing better than pure wine.

Therefore no family should be without it when it can be bought at such low prices as the following. Size of bottle, 5 to a gallon, Port or Sherry.

SINGLE BOTTLES, Port or Sherry,		35c.
TWO	" "	70c.
THREE	" "	$1.00
FOUR	" "	$1.25
FIVE	" "	$1.50

JOHN WARBURTON,
Sole Agent for Lowell,
Globe Hotel, City

N. B.—Goods Delivered Free.

Callahan & Sanborn

HARDWARE STORE,

Is the most Centrally Located in the city, with a

Full and Complete Line of Goods

AT LOWEST PRICES.

RUNELS' BL'C,

COR. MERRIMACK AND BRIDGE

COAL.

BUY NOW,

FROM THE

WM. KITTREDGE CO'S

H. K. CATES, Agent.

Office: 38 MIDDLE STREET.

Yard: Foot of POND STREET.

CHARLES H. PACKARD,
DEALER IN
Watches, Jewelry and Silverware.

Particular attention paid to watch repairing All work intrusted to his care will be promptly attended to.

198 Merrimack Street.
Opposite New City Hall.

Great Sale On

Ladies' and Gent's Underwear.

Largest Stock and Lowest Prices at

ALLAN FRAZER'S,

Odd Fellows' Block, Middlesex Street.

Ward One Drug Store,

W. H. SHEEHAN, PROP.

This is the season when people suffer from Cholera Morbus. Many cases prove fatal. The best remedy to save life is Sheehan's Remedy. We also keep a full line of Toilet Articles.

246 Market, Cor. of Adams Street.

JAMES MARREN,

Real Estate and Insurance Agent,

69 CENTRAL STREET.

Insurance placed in the most reliable companies.

All orders sent to P. O. Box 486 shall be promptly attended to.

COLDSMITH, SILVER & Co's

M.C.A.

10c. CIGARS

LEAD ALL OTHERS.

Everybody Should Try The

"108"

Havana Filled 5c. Cigar.

Are You Going to the World's Fair?

If so, you will Want a

GOOD TRUNK OR GRIP

And the best place in the city to get one is at the

Lowell Trunk Factory,

80-82 Middlesex St.

Wooden Building,

P. F. DEVINE, Prop.

DR. KELLEY, SURGEON DENTIST. 161 CENTRAL ST. Opposite the Washington House

THE LOWELL

Gas Light Company

OFFICE:

22 Shattuck Street, Corner Middle.

SEWALL G. MACK, President; JACOB ROGERS Treasurer: D. B. BARTLETT, Clerk.

Directors: Sewall G. Mack, Levi Sprague, Jacob Rogers, John F. Kimball, Alex. G. Cumnock, George S. Mojley, Edward M. Tucke.

PRICE OF GAS,

With the Discount Off for Prompt Payment, is

$1.10 ONE THOUSAND FEET.

First-class Gas Cooking Stoves set up and rented at a low rate per year, piping included. COKE, broken, screened and delivered at $4.50 per chaldron, $2.25 per half chaldron, cash.

No charge made for the use of meters.

No charge made for running supply pipes from street mains to consumer's cellar.

Orders when left at office promptly attended to.

MULLIN & WINSLOW,
Dealers In
COAL
At Summer Prices
408 Gorham Street.
Telephone 21-6.

INDIVIDUAL BUTTER DISHES

We have a lot of these dishes which we will throw in for the catch sale for the coming week at

2c. Each.

They are good ware, well finished, and are a bargain at more money.

Last week the Celery Dishes for 38c. were all sold Tuesday night, and lots of calls have been made since; there was only one lot of them.

We have only one lot of these individual Butter Dishes; make an early call for them.

French & Puffer,

127 to 131 Central Street.

TEETH

$5.00 to $8.00 a Set.

THESE ARE THE BEST TEETH MADE.

Teeth Extracted Without Pain.

Extracting Teeth 25c.

Open Evenings.

CHAS. R. WOOD, D. D. S.
13 KIRK ST.,
Rooms 8 and 9 Bon Marche Building.

WM. E. LIVINGSTON,
DEALER IN
Coal, Wood, Lime,
CEMENT, SAND, GRAVEL,
HAIR, KAOLIN, PLASTER,
BRICKS, FERTILIZERS.
Straw, Hay Grain, Flour
&c., &c.
NO. 27 THORNDIKE STREET,
Branch office, 33 Merrimack street, Calderwood's cigar store.

MILK! MILK!

Have you tried it? Baby Brand Condensed Milk in glass, 20c. per can.

CREAM! CREAM!

The celebrated Maine Cream always in stock.

THE BOSTON BRANCH GROCERY

199 Middlesex St.

(Opposite Northern Depot.)

JOHN B. COLEMAN,
Fire Insurance Agent

Will write fire insurance policies, in first-class companies, on household furniture dwelling houses, barns, etc., at lowest rates. Parties better call on Mr. Coleman before insuring elsewhere.

Both Stock and Mutual Companies represented. Room 7, Post Office Block.

G. W. Harrington & Bro.,

Manufacturers of the Finest Carbonated Soda Beverages in the City. The choicest line of

Lager and Stock Ales

In the city. Family Trade a Specialty. Order by Telephone 348-4.

Cor. Winter & Davis St.

E. E. HILL,

297 Central Street, Opp. Church.

Wishes to call the attention of the city that he has a complete line of BOOTS, SHOES and RUBBERS at prices which will defy competition. Call and examine our $2.00 BOOTS before you purchase elsewhere.

LOUPRET

IS THE

Photographer "PAR EXCELLENCE"
51 Central Street.

Farrell & Conaton

55 Dutton Street,

Practical Plumbers

AND

Sanitary Engineers.

Also Steam, Gas and Water Fitters. We also carry a large line of Gas Fixtures at lowest price.

PETER J. BRADY,

GROCER.

190½ Gorham Street.

Choice, Teas, Coffees and Spices. Try our "BIG TWELVE," brand of flour the best in the city.

LADIES' AND GENTS'

CLOTHING

Cleaned, Pressed and Repaired at Short Notice.

THOMAS DALEY,

Cor. Fletcher and Dutton Streets.

Goods called for and delivered without extra charge. Send Orders by Postal.

LOWELL

HOUSEKEEPERS

Are learning of the Merits of Our

FLOUR.

Likewise they are continuing to trade with us for good Groceries, Provisions, and all the delicacies in their season.

Our prices are at "Hard Pan" figures. Trade with us.

McDonald Bros.,

27 TO 38 FLETCHER STREET.

LESTER'S

School of Dancing,

37 PRESCOTT STREET.

Open for season of '93-94. Classes now forming. Pupils received at any time. Beginners' class on Friday evening.

No circulars will be mailed this season.

P. O. Box 552.

LETTERHEADS and ENVELOPES of all kinds printed at the SUN office

SUN HOUSE-LOT CONTEST.

One Vote for_____

Office,_____ Organization_____

As the most Popular Society Officer in Lowell.

The Lowell Daily Sun will present

A Valuable House-Lot

AS A CHRISTMAS GIFT

To the Most Popular Society Officer in Lowell.

All officers of benevolent, literary, military, social, religious, political and benefit organizations, societies, clubs, companies or associations in this city are eligible as contestant. The officer whose name appears on the greatest number of the above coupons will be awarded the House lot.

The lot is situated on Columbia street near Middlesex street. It contains 5000 square feet of land, is level and beautifully situated with a frontage of 50 feet and a depth of 100 feet. It is designated as lot No. 61 on a plan of land owned by D. E. Shaw and J. V. Meigs, Jr. Plans showing the lot and the surroundings and giving full particulars of the contest may be obtained free at THE SUN office.

The last ballot will be printed Friday, December 15, and the polls will close at THE SUN office, at 9 o'clock, Monday evening, December 18, 1893. The final result will be announced as soon as possible after the 18th and the deed will be passed before Christmas. Vote early and as often as you please. Send ballots by messenger or mail to THE SUN office with the name, office and organization plainly written on each ballot. ☞ The vote up to date is printed on the first page.

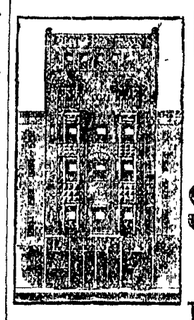

Now is Your Time

Hundreds are Availing Themselves of

DR. WILSON'S OFFER OF

$2 A MONTH FOR TREATMENT

And Medicine Included,

To Those Commencing Before October 31st.

DR. WILSON makes this offer—First, to help the needy through the hard times. Secondly, to protect the afflicted from wicked pretenders and extortionists that are as ignorant of medicine as they are of professional ethics and truth.

Nasal and Throasic Catarrh Cured for $1.00.

DR. WILSON'S Specifics Cure every disease curable. He has the largest stock of any practitising physician in America. His skill and establishment is the pride of Lowell and vicinity.

No Matter what your Disease may be, Children Included. Come One. Come All.

DR. W. WILSON'S Matchless Skill, Success and Fidelity are known to everybody. AS A SPECIALIST He is eminently successful in all complicated, lingering diseases the family physicians have no time to investigate.

Hundreds of testimonials are on file at his office from patients in every station of life, THAT DISLIKE TO HAVE THEIR NAMES IN THE PAPERS.

FREE EXAMINATIONS from 9 a.m. to 8.30 p. m., Sunday Excepted.

Come Early and prevent the rush.

Dr. W. Wilson's Dispensary

14 Central Street, Swan's Building.

Drawing School Begins

Tuesday, October 24th.

DRAWING INSTRUMENTS

AND A FULL LINE OF

DRAWING SUPPLIES AT

A. L. Kittredge & Co., NO. 122 CENTRAL STREET.

D. L. Page Co

46 Merrimack St.,

CONFECTIONERS,

Caterers, Bakers.

TEETH

$5 TO $10 A SET.

To our patients who do not find it convenient to call during the day, please call at noontimes, or Saturday afternoons as our office is not open evenings. Office hours, 9 a. m. to 6 p. m.

NO CHARGE FOR EXTRACTING.

Every Set warranted to be the same Teeth that other dentists ask $15 and $18 for, and are warranted 10 fold. Gold Fillings and Gold Crown work a specialty. Teeth Filled with Gold by Electricity. No Pain. Teeth extracted Without Pain by our new method. 30 years experience. DRS. J. K. BICKELL & SON, Painless Dentists, Rooms 24, 25, and 22 Bixby Building, Cor. Merrimack and Bridge Sts.

'BREAKING IN."

Many a man has "broken out" in a passion, and felt all "broken up" trying to get a new pair of shoes "broken in." He has had to "break off" many an engagement on account of crippled feet, and has gone "broke" many a time trying to get relief for his corns—the direct cause of ill-fitting shoes. But nowadays things are different. With the advent of

The "Phit Eesi" Shoes

came absolute foot-comfort from the first wearing and no "breaking in" is required. A good-looking, good-wearing shoe," costing but $3 and worth twice the money.

McDonald Bros.

MERRIMACK STREET,

(OPP. TREMONT.)

The Young Man's Fancy

Doesn't turn to thoughts of love in the fall. Or the contrary, he begins to think of Underwear.

We Have Underwear
That Will Outwear
Any Underwear
Sold Anywhere.

Our stock is new, our prices are low. We aim to please. We want your trade.

McDonald Bros.

MERRIMACK STREET,

(OPP. TREMONT.)

Being a Bachelor

Has many a drawback—if you buy your clothes haphazard. Lost buttons and unexpected ripe have no terrors for the wifeless, needle-and-threadless man who is clothed by

McDonald Bros.

Our suits require no after-tailoring, last long, and look well as long as they last.

Come in and Get Suited some time Soon.

Men's Suits, Youths' Suits, Boys' Suits, Overcoats, Ulsters.

McDonald Bros.

MERRIMACK ST.

(OPP. TREMONT.)

SCOTT & O'DAY,

Plumbers and Sanitary Engineers.

Steam, Gas and Water Piping.

JOBBING PROMPTLY ATTENDED TO.

21 SOUTH STREET,

Near Middlesex.

BREAD IS THE STAFF OF LIFE.

We eat to live and live to eat. If you want to live long and die happy call at

P. WATSON'S.

And get some of his celebrated Cream Bread. Picnic Parties Supplied.

24 to 30 Charles St.

P. WATSON, PROP.

NEWSPAPERARCHIVE®

LOWELL DAILY SUN.

JOHN H. HARRINGTON, Publisher.

SUN BUILDING, LOWELL, MASS.

Issued Daily; Sundays excepted.

Per Year, $3.00 - - - Per Month, 25c.

City delivery and postage free.

ENTERED AS SECOND-CLASS MAIL MATTER.

For Governor:

JOHN E. RUSSELL.

For Lieut.-Governor:

JAMES B. CARROLL.

For Senator:

PETER J. BRADY.

CONGRESSMAN WALKER might be appointed gas commissioner, he is such a windy talker.

IT IS hoped the opening of the Appleton mills marks the beginning of prosperous times, and the end of the panic in this city. The republicans would like to see the depression prolonged until after November elections at least.

IF THE state board of arbitration can interpose its influence to prevent a strike of the mule spinners in this city it will have rendered good service to the spinners themselves and the community. The present is not the time to strike.

ANOTHER SERIES of races is proposed between the Vigilant and Valkyrie. It would be well to convince Englishmen of the superiority of our boat. The average Englishman is not willing to submit when beaten. He must be completely pounded before he is willing to admit that he has got the worst of the game.

HON. JOSEPH H. WALKER challenged any democrat present at the republican rally on Friday night to show wherein any democratic orator had within the past three years uttered a word of truth from the platform upon which he then stood. Why did he limit the time. He might as well have said thirty years. He is one of the most unscrupulous shouters the republicans have yet let loose on this community.

CHILD LABOR.

A queer state of affairs has been brought to light in Providence, R. I., by the shut down of the factories. A lot of children who had been employed in the mills flocked to the schools and there it was found that they were much younger than the mills are supposed to employ. Rhode Island does not look after the matter of child labor as closely as do the authorities in this state. If children had been employed under the age of fourteen in the factory cities of Massachusetts the same result would have been experienced, but it is safe to say that the children employed in this state under the compulsory school age are very few.

It is seldom that the state inspectors find a child under fourteen years of age employed in the mills of Lowell and no such child can find employment in the mills except through misrepresentation.

GIVE THE IDLE EMPLOYMENT.

While the good weather remains and while hundreds of men walk the streets in quest of work is it not the best course for the city council to provide work by which the idle may earn a living?

In a few months the rigors of winter will have set in and then the city will have to send out large quantities of coal and wood as well as provisions for hundreds of families throughout the city. There are two solutions to the difficulty now under consideration. One is to support the idle through the winter at the expense of the city the other is to give them an opportunity to earn a living for themselves.

The latter will be by far the more profitable method for the city. Work can be started on necessary public improvements to give employment to a large number at a fair rate of wages. This would prevent great outlay by the pauper department, it would save great suffering by many families and would also perhaps prevent the crimes which men will commit when driven to desperation by want. On the whole it would be for the best interests of the entire city to carry out the suggestions made by Col. Dinon in his petition.

THE SUN has already on several occasions set forth the need for such relief as indicated by the crowds who go daily around the mills and workshops in search of employment.

MR. GREENHALGE'S ANTI-LABOR RECORD.

For the benefit of those who wish to be informed on Mr. Greenhalge's legislation record, a correspondent of the Boston Post arraigns him for voting against the interests of labor, and against various other popular measures. He opposed the investigation of lavish expenditure by the state house commission, voted against granting state aid to working men, who might want to build homes for themselves; voted against the weekly payment bill; he evaded voting on the employers' liability bill, and on the bill to license groves for recreation grounds for the people. On the bill to abolish the contract labor system he failed to vote, but immediately afterwards voted to sustain the chair on appeal. Organized labor has always been opposed to biennial elections, but Mr. Greenhalge repeatedly voted for this obnoxious measure. He absented himself on the occasion of the vote upon the bill to establish a state board of arbitration.

On many other bills it is to be presumed, Mr. Greenhalge voted against the interests of the masses, but as a yea and nay vote was not taken the record does not show how he voted. The above is sufficient to show how Mr. Greenhalge's sympathies lie, and to convince every laboring man that in a question between labor and capital Mr. Greenhalge will stand by the latter.

SUNBEAMS.

Something Wrong Somewhere.

Husband—These biscuits are somewhat heavy, my dear. Don't you think so?

Wife—That's funny. The cookbook says that they should be light.—Truth.

Worse Still.

To illustrate the matter of factness of the Scottish people, David Pr de mentions that a company at an artist's house were talking about their successes and failures.

"Do you find it difficult to sell your pictures?" said the lady of the house to an artist who had been perfectly silent.

"No," said he in a slow voice. "It's no difficult — it's impossible." — Youth's Companion.

Getting Out of It.

"See here, you," said the wayfarer to the begger, "I gave you a quarter yesterday because you said you were blind, and here I find you reading a newspaper."

"That's all right," said the beggar; "I'm color blind."—Harper's Bazar.

Obeying An Old Adage.

Justice—Why did you steal that waterproof cloak?

Prisoner—I didn't think it was wrong to try to lay up something for a rainy day.—Texas Siftings.

The Heathen Style.

Readem—Among the ancient Romans every public dinner opened with a ballet.

Headem—Ah, I see. Grace before meat.—New York Weekly.

The Best of Reasons.

"This cigar isn't as good as you usually offer a fellow."

"No? It's out of the box you gave me."—Brooklyn Life.

HAD ENOUGH.

There Was a Point Where Patience Ceased to Be a Virtue.

"The other day when I was in Chicag"——

The man with the long hair was improving his eleventh opportunity to tell a little incident which happened during his stay at the fair.

"Now, look here, Cy," put in his companion, "do stop right where you are. I know that you were at the fair, and that you rode in the Ferris wheel, breathed Lake Michigan air from the roof of the Manufactures building, did the Midway and rode in a gondola. That's enough, if I know the rules of supply and demand."

"As I was saying," persisted he of the long hair, "the other day when I was in Chic"——

"Goodby, old man," was the exasperated interruption which for the second time put a stop on the long haired man's story.

"Not mad, I hope, just because I proposed telling a very amusing incident which happened to happen when I was in Ch"——

"Say, do you remember the Centennial?"

"Remember the Centennial? Course I do! Wasn't I there, and didn't I see the whole show from beginning to end? Was I at the Centennial? What a question! Time and again I have told"——

"That's just the trouble. Now, as I remember, the Centennial was 17 years ago."

"Yes."

"And you went."

"Yes."

"And when you got back you had considerable to say about what you saw there."

"Yes."

"Well, your hair may be long, Cy, and I may be chock full of patience, and a list of incidents which happened you were in Chicago may be four m... , but I'll tell you one thing right no... I've had enough."

"Not mad, I hope, just because I pro"——

"No," was the reply, "I am not mad. I was only thinking. For 17 years I've listened patiently to your never ceasing incidents about the Centennial. We bought a piece of land together, sold lots from it at the same time, both built cottages at the same time, side by side, and married twin sisters on the same day. I've tried to do the right thing by you always. Whenever you would get on one of these Centennial streaks I've tried to look interested. I've laughed when you laughed, have said 'wonderful' when you said 'wonderful' and in other ways have strived to use you white. Now, in the face of all this you won't let up. Theard you say the Columbian show is 10 times bigger than the Centennial, and that there is 10 times as much going on."

"That is so."

"Well, if you think I am patiently going to submit to your 'little incidents' of the World's fair for 170 years right on top of these 17 years of incidents about the Centennial, we might as well break friendship right here."

And the long hafred man is still looking for his eleventh opportunity to tell what it was that happened when he was in Chicago the other day.—Chicago Tribune.

THE KIND THAT CURES

MISS GERTIE S. COWLES, Montgomery, Mass.

TWO YEARS OF AGONY.

FIVE Remedies and :: :: FOUR Physicians Failed. :: :: "DANA'S CURED ME."

DANA SARSAPARILLA CO., GENTLEMEN:—I wish to tell you of the wonderful cure DANA'S SARSAPARILLA has done for me. For two years I suffered agony with my back and side, also my stomach, caused by the effects of La Grippe. My stomach would retain no food and I could not lie down for the terrible pain in my back and side—was reduced in flesh to 97 lbs. My friends despaired of my recovery. One of your papers containing testimonials of the wonderful cures came into my hands. I resolved to try DANA'S. From the first I began to improve. I have taken two bottles and am well, and in five weeks I gained 13 lbs. Pain every minute a few months ago—now perfectly well. Thank the Lord! I know

DANA'S SARSAPARILLA

cured me as I had tried five different remedies and four Physicians without any benefit. Yours respectfully, MISS GERTIE S. COWLES.

Montgomery, Mass.

The truth of the above is certified to by E. W. PETTIS, School Committee; LEWIS T. ALLYN, Town Clerk and Treasurer; L. O. MOORE, Chairman of Selectmen and Assessors, and MRS. H. C. KELSO.

Dana Sarsaparilla Co., Belfast, Maine.

Callahan & Sanborn

HARDWARE STORE,

Is the most Centrally Located in the city, with a

Full and Complete Line of Goods AT LOWEST PRICES.

RUNELS' BL'C,

COR. MERRIMACK AND BRIDGE

COAL.

BUY NOW,

FROM THE

WM. KITTREDGE CO'S

H. K. CATES, Agent.

Office: 38 MIDDLE STREET.

Yard: Foot of POND STREET.

CHARLES H. PACKARD,

DEALER IN

Watches, Jewelry and Silverware.

Particular attention paid to watch repairing All work intrusted to his care will be promptly attended to.

198 Merrimack Street.

Opposite New City Hall.

Great Sale On

Ladies' and Gent's Underwear.

Largest Stock and Lowest Prices at

ALLAN FRAZER'S,

Odd Fellows' Block, Middlesex Street.

Ward One Drug Store,

W. H. SHEEHAN, PROP.

This is the season when people suffer from Cholera Morbus. Many cases prove fatal. The best remedy to save life is Sheehan's Remedy. We also keep a full line of Toilet Articles.

246 Market, Cor. of Adams Street.

JAMES MARREN,

Real Estate and Insurance Agent,

69 CENTRAL STREET.

Insurance placed in the most reliable companies.

All orders sent to P. O. Box 486 shall be promptly attended to.

COLDSMITH, SILVER & Co's

M.C.A.

10C. CIGARS

LEAD ALL OTHERS.

Everybody Should Try The

"108"

Havana Filled 5c. Cigar.

Are You Going to the World's Fair?

If so, you will Want a

COOD TRUNK OR CRIP

And the best place in the city to get one is at the

Lowell Trunk Factory,

30-32 Middlesex St.

Wooden Building.

P. F. DEVINE, Prop.

DR. KELLEY, SURGEON DENTIST, 161 CENTRAL ST. Opposite the Washington House

THE LOWELL

Gas Light Company

OFFICE:

22 Shattuck Street, Corner Middle.

SEWALL G. MACK, President; JACOB ROGERS Treasurer; D. B. BARTLETT, Clerk.

Directors: Sewall G. Mack, Levi Sprague, Jacob Rogers, John F. Kimball, Alex. G. Cummock, George S. Mojley, Edward M. Tucke.

PRICE OF GAS,

With the Discount Off for Prompt Payment, is

$1.10 ONE THOUSAND FEET.

First-class Gas Cooking Stoves set up and rented at a low rate per year, piping included. COKE, broken, screened and delivered at $4.50 per chaldron, $2.25 per half chaldron, cash.

No charge made for the use of meters.

No charge made for running supply pipes from street mains to consumer's cellar.

Orders when left at office promptly attended to.

MULLIN & WINSLOW,

Dealers In

COAL

At Summer Prices

408 Gorham Street.

Telephone 21-6.

FRUIT

Pickers and Presses,

Clothes Wringers

And Drivers,

MEAT CHOPPERS

And

Apple Parers

For Sale By

Bartlett & Dow,

128 CENTRAL ST.

D. F. NEGUS, No. 36 Central Street, Lowell, Mass. Dentist.

JOHN H. McCABE, 298 Central Street. Baritone Soloist and Teacher of Singing and Piano.

BOOT'S CIGAR STORE, No. 7 Merrimack Street. Finest Line of Pipes in the City.

PHILIP J. FARLEY, Room 11 Barristers' Hall. Attorney and Counsellor at Law.

JAME F. McELHOLM, No. 40 Central Street. Bells, Speaking Tubes and Annunciators Cheap. Estimates giving on Electric Lighting.

JAMES F. CORBETT, Room 12, Post Office Block, Counsellor at Law. Take the Elevator.

JOHN A. McQUADE, Room 11, Mansur Block, Central St., Constable and Collecting Agency, And Auctioneer.

K. H. BANCROFT & CO., Room 1, Shattuck's New Block, Electrical Supplies, Electrical Repairing Of all kinds. Telephone 39-5. Prescott Street, Lowell, Mass.

P. J. HOAR, Room 19 P. O. Block Attorney at Law.

DR. T. F. CUFF, 51 Central, Cor. Market, Mansur Blk Surgeon Dentist.

JOSEPH W. LEACH, Room 12, Shedd's Block Soloist and Teacher of Singing.

JOHN W. McEVOY, 81 Central St., Opp. American House, Attorney and Counsellor at Law.

Now is the Time to Save Your Money.

And deposit it in the Savings Bank, where it will be safe and draw interest at 4 per cent.

Never put off until tomorrow what can be done today.

WASHINGTON

SAVINGS INSTITUTION,

147 Central and 4 Gorham Sts.

Open daily 9 a. m. to 4 p. m. Saturday evening 7 to 9.

J. D. GRANT'S

STOCK OF

Wedding - Rings

Is the largest in the city. Don't fail to see them before you purchase one

229 Merrimack St.

To All Whom It May Concern.

There are undoubtedly many people who feel at some time or another unwell, not really sick but very indisposed. Now, what such persons need at such times, is not medicine, nor high-priced prescriptions, but what is needed is some gentle, but sure stimulant, something to assist and at the same time enrich the blood; nature will do the rest. And the best medical authorities agree there is nothing better than pure wine.

Therefore no family should be without it when it can be bought at such low prices as the following. Size of bottle, 5 to a gallon, Port or Sherry.

SINGLE BOTTLES,	Port or Sherry,	35c.
TWO "	"	70c.
THREE "	"	$1.00
FOUR "	"	$1.25
FIVE "	"	$1.50

JOHN WARBURTON,

Sole Agent for Lowell,

Globe Hotel, City

N. B.—Goods Delivered Free.

INDIVIDUAL BUTTER DISHES

We have a lot of these dishes which we will throw in for the catch sale for the coming week at

2c. Each.

They are good ware, well finished, and are a bargain at more money.

Last week the Celery Dishes for 38c. were all sold Tuesday night, and lots of calls have been made since; there was only one lot of them.

We have only one lot of these individual Butter Dishes; make an early call for them.

French & Puffer,

127 to 131 Central Street.

TEETH

$5.00 to $8.00 a Set.

THESE ARE THE BEST TEETH MADE.

Teeth Extracted Without Pain.

Extracting Teeth 25c.

Open Evenings.

CHAS. R. WOOD, D. D. S.

13 KIRK ST.,

Rooms 8 and 9 Bon Marche Building.

WM. E. LIVINGSTON,

DEALER IN

Coal, Wood, Lime,

CEMENT, SAND, GRAVEL, HAIR, KAOLIN, PLASTER, BRICKS, FERTILIZERS.

Straw, Hay Grain. Flour

&c., &c.

NO. 27 THORNDIKE STREET,

Branch office, 33 Merrimack street, Calderwood's cigar store.

MILK! MILK!

Have you tried it? Baby Brand Condensed Milk in glass, 20c. per can.

CREAM! CREAM!

The celebrated Maine Cream always in stock.

THE BOSTON BRANCH GROCERY

199 Middlesex St.

(Opposite Northern Depot.)

JOHN B. COLEMAN,

Fire Insurance Agent

Will write fire insurance policies, in first-class companies, on household furniture dwelling houses, barns, etc., at lowest rates. Parties better call on Mr. Coleman before insuring elsewhere.

Both Stock and Mutual Companies represented. Room 7, Post Office Block.

G. W. Harrington & Bro.,

Manufacturers of the Finest Carbonated Soda Beverages in the City. The choicest line of

Lager and Stock Ales

In the city. Family Trade a Specialty. Order by Telephone 342-4.

Cor. Winter & Davis St.

E. E. HILL,

297 Central Street, Opp. Church.

Wishes to call the attention of the city that he has a complete line of BOOTS, SHOES and RUBBERS at prices which will defy competition. Call and examine our $2.00 BOOTS before you purchase elsewhere.

LOUPRET

IS THE

Photographer "PAR EXCELLENCE"

51 Central Street.

Farrell & Conaton

55 Dutton Street.

Practical Plumbers

AND

Sanitary Engineers.

Also Steam, Gas and Water Fitters. We also carry a large line of Gas Fixtures at lowest price.

PETER J. BRADY,

GROCER.

190½ Gorham Street.

Choice, Teas, Coffees and Spices. Try our "BIG TWELVE," brand of flour the best in the city.

LADIES' AND GENTS'

CLOTHING

Cleaned, Pressed and Repaired at Short Notice.

THOMAS DALEY,

Cor. Fletcher and Dutton Streets.

Goods called for and delivered without extra charge. Send Orders by Postal.

LOWELL

HOUSEKEEPERS

Are learning of the Merits of Our

FLOUR.

Likewise they are continuing to trade with us for good Groceries, Provisions, and all the delicacies in their season.

Our prices are at "Hard Pan" figures. Trade with us.

McDonald Bros.,

27 TO 38 FLETCHER STREET.

LESTER'S

School of Dancing,

37 PRESCOTT STREET.

Open for season of '93-94. Classes now forming. Pupils received at any time. Beginners' class on Friday evening.

No circulars will be mailed this season.

P. O. Box 552.

LETTERHEADS and ENVELOPES of all kinds printed at the SUN office

SUN HOUSE-LOT CONTEST.

One Vote for _____

Office, _____ Organization _____

As the most Popular Society Officer in Lowell.

The Lowell Daily Sun will present

A Valuable House-Lot

AS A CHRISTMAS GIFT

To the Most Popular Society Officer in Lowell.

All officers of benevolent, literary, military, social, religious, political and benefit organizations, societies, clubs, companies or associations in this city are eligible as contestants. The officer whose name appears on the greatest number of the above coupons will be awarded the House-lot.

The lot is situated on Columbia street near Middlesex street. It contains 5600 square feet of land, is level and beautifully situated with a frontage of 50 feet and a depth of 100 feet. It is designated as lot No. 61 on a plan of land owned by H. E. Shaw and J. Y. Meigs, Jr. Plans showing the lot and the surroundings and giving full particulars of the contest may be obtained free at THE SUN office.

The last ballot will be printed Friday, December 15, and the polls will close at THE SUN office, at 9 o'clock, Monday evening, December 18, 1893. The final result will be announced as soon as possible after the 18th and the deed will be passed before Christmas. Vote early and as often as you please. Send ballots by messenger or mail to THE SUN office with the name, office and organization plainly written on each ballot. ☞The vote up to date is printed on the first page.

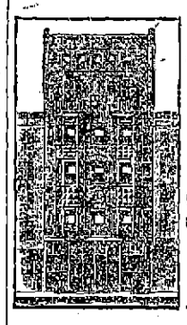

Now is Your Time

Hundreds are Availing Themselves of

DR. WILSON'S OFFER OF

$2 A MONTH FOR TREATMENT

And Medicine Included,

To Those Commencing Before October 31st.

DR. WILSON makes this offer—First, to help the needy through the hard times. Secondly, to protect the afflicted from wicked pretenders and extortionists that are as ignorant of medicine as they are of professional ethics and truth.

Nasal and Throasic Catarrh Cured for $1.00.

DR. WILSON'S Specifics Cure every disease curable. He has the largest stock of any practitising physician in America. His skill and establishment is the pride of Lowell and vicinity.

No Matter what your Disease may be, Children Included. Come One. Come All.

DR. W. WILSON'S Matchless Skill, Success and Fidelity are known to everybody. AS A SPECIALIST He is eminently successful in all complicated, lingering diseases the family physicians have no time to investigate.

Hundreds of testimonials are on file at his office from patients in every station of life, THAT DISLIKE TO HAVE THEIR NAMES IN THE PAPERS.

FREE EXAMINATIONS from 9 a.m. to 8.30 p. m., Sunday Excepted.

Come Early and prevent the rush.

Dr. W. Wilson's Dispensary

14 Central Street, Swan's Building.

Drawing School Begins

Tuesday, October 24th.

DRAWING INSTRUMENTS

AND A FULL LINE OF

DRAWING SUPPLIES AT

A. L. Kittredge & Co., NO. 122 CENTRAL STREET.

D. L. Page Co. 46 Merrimack St., CONFECTIONERS, Caterers, Bakers.

TEETH

$5 TO $10 A SET.

To our patients who do not find it convenient to call during the day, please call at noontimes, or Saturday afternoons as our office is not open evenings. Office hours, 9 a. m. to 6 p. m.

NO CHARGE FOR EXTRACTING.

Every Set warranted to be the same Teeth that other dentists ask $15 and $18 for, and every Set warranted to fit. Gold Fillings and Gold Crown work a specialty. Teeth Filled with Gold by Electricity. No Pain. Teeth extracted Without Pain by our new method. 30 years experience. DRS. J. K. BICKELL & SON. Painless Dentists, Rooms 24, 25, and 32 Runels' Building, Cor. Merrimack and Bridge Sts

'BREAKING IN."

Many a man has "broken out" in a passion, and felt all "broken up" trying to get a new pair of shoes "broken in." He has had to "break off" many an engagement on account of crippled feet, and has gone "broke" many a time trying to get relief for his corns—the direct cause of ill-fitting shoes. But nowadays things are different. With the advent of

The "Phit Eesi" Shoes

came absolute foot-comfort from the first wearing and no "breaking in" is required. A good-looking, good-wearing shoe," costing but $3 and worth twice the money.

McDonald Bros.

MERRIMACK STREET,

(OPP. TREMONT.)

MERRIMACK STREET,

(OPP. TREMONT.)

The Young Man's Fancy

Doesn't turn to thoughts of love in the fall. On the contrary, he begins to think of Underwear.

We Have Underwear That Will Outwear Any Underwear Sold Anywhere.

Our stock is new, our prices are low. We aim to please. We want your trade.

McDonald Bros.

Being a Bachelor

Has many a drawback—if you buy your clothes haphazard. Lost buttons and unexpected rips have no terrors for the wifeless, needle-and-threadless man who is clothed by

McDonald Bros.

Our suits require no after-tailoring, last long, and look well as long as they last.

Come in and Get Suited some time Soon.

Men's Suits, Youths' Suits, Boys' Suits, Overcoats, Ulsters.

McDonald Bros.

MERRIMACK ST.

(OPP. TREMONT.)

SCOTT & O'DAY,

Plumbers and Sanitary Engineers.

Steam, Gas and Water Piping.

JOBBING PROMPTLY ATTENDED TO.

21 SOUTH STREET,

Near Middlesex.

BREAD IS THE STAFF OF LIFE.

We eat to live and live to eat. If you want to live long and die happy call at

P. WATSON'S.

And get some of his celebrated Cream Bread. Picnic Parties Supplied.

34 to 40 Charles St.

P. WATSON, PROP.

SOLEMN RITES

At the Funeral of Marshal McMahon.

ALL NATIONS PAY HOMAGE TO THE SOLDIER,

Who Once Presided Over the Destinies of France.

PARIS, Oct. 23.—Amid all the pomp of peace and war the remains of Marshal MacMahon, ex-president of France and Duke of Magenta, were conveyed yesterday from the Church of La Madeleine across the River Seine, to the Hotel Des Invalides, there to rest until the great reveille is sounded by the heavenly trumpeter.

The body of the last but one of the marshals of France reached this city from Mont Cresson, and was conveyed to the church of La Madeleine. The hearse bearing the ex-president's remains was followed from the railroad station by two old servants of the dead soldier, who carried the marshal's baton, decorations and other insignia of office. The insignia of the marshal of France was displayed on black velvet cushions, and the little cortege was respectfully saluted by the crowds of merrymakers flocking the streets in consequence of the festivities prepared in honor of the Russian sailors.

The Church of La Madeleine was draped with mourning bands, presenting a peculiarly sad appearance amidst so much fete decoration in its immediate neighborhood.

The coffin was covered with its black pall, and dotted with silver stars, and having upon it the marshal's chapeau and sword as well as two black velvet cushions studded with the various decorations the dead soldier had received during life.

King Humbert of Italy, the city of Milan and a number of Italian officers sent beautiful wreaths of flowers, but the largest of all was the offering of the French army—it was composed of roses, heliotropes, marguerites and carnations.

An Imposing Scene.

Shortly before 10:30 the entire route leading from the Church of La Madeleine to the Hotel des Invalides had been lined with troops, which kept the roadway clear for the passage of the hearse. At 10:50 General Boisdeffre, chief of the general staff of the French army, and General Saussier, the general in command of the Paris garrison, and two German attaches took the positions which had been assigned to them around the hearse.

Soon after the French generals and German officers had reached La Madeleine, the Russian visiting officers, headed by Admiral Avelan, also arrived at the church in full dress uniform. The arrival of the Russians caused a commotion among the people assembled, and it was easy to be seen that it needed but a starting signal to have raised one of those outburst of cheering which are now so familiar to the czar's sailors when they make their appearance in the streets of Paris.

The Russians were saluted by the representatives of the French army and by the German attaches. The next party to arrive was that of the Marquis of Dufferin, the British ambassador, who was followed by all the other members of the diplomatic corps, who joined the brilliant group of officers around the dead soldier's casket, forming a scene which was singularly imposing.

Military Honors.

A long, low rolling of military drums, muffled for the occasion, broke upon the air at 11:20, and shortly afterwards the sharp, clear notes of a military bugle gave the signal that the funeral cortege was ready to take the body of Marshal MacMahon to its last resting place. A second ringing order from the bugler, the troops, like a magnificent piece of clockwork, presented arms all down the rue Royale, and a group of priests, preceded by altar boys bearing candles behind a tall cross of gold, were seen to descend the steps and march slowly towards the Place de la Concorde.

Behind the priests came the coffin, borne on the shoulders of non-commissioned officers, followed by the representatives of President Carnot, the senate, the chamber of deputies and the diplomatic corps. Then came the representatives of the Prince of Wales, King Humbert of Italy and others. Admiral Avelan walked with the diplomatic corps, and the other Russian officers were at the head of the delegation representing the French army. Cardinal Richard, archbishop of Paris, officiated at the last religious ceremonies over the dead, which lasted fully one hour.

At the conclusion of the services the coffin was conveyed to the court of honor. While the body was in the court of honor, M. Dupuy, minister of public instruction, and General Noizillon, minister of war, delivered orations over the body of the veteran soldier.

Off to the Grave.

A most impressive march past of the troops at the Hotel des Invalides followed, the members of the diplomatic corps witnessed the soldiers defile from a position, which they took up on the right side of the entrance to the esplanade, and the Russian sailors witnessed the same ceremony from the left of the entrance. After this ceremony and last tribute of respect on the part of the military authorities, the coffin containing the body was borne away to the vault reserved for marshals of France.

Marshal MacMahon's son and about 50 of the most prominent officers and others took part in this ceremony, during which they chanted the De Profundis in a most impressive manner.

When all the ceremonies were completed Marshal Canrobert was presented with the remains of two flags by Crimean veterans, whose regiments had carried these flags in the Crimean war, with Marshal Canrobert, in every place where they had served during that famous campaign.

Off the Turf.

SAN FRANCISCO, Oct. 23 — "Lucky" Baldwin publicly announces that he will retire from the turf. The string of the Santa Anita stables will be disposed of after the fall meeting here. A few choice animals will be reserved for breeding purposes, and Baldwin says he will be hereafter known to the turf only as a breeder.

Two Are Dead and Two Dying.

MARION, Ind., Oct. 23.—Mrs. Bailey and her youngest child were burned in the gas explosion here Friday night and died and were buried yesterday in the same grave. The oldest child cannot recover, and the other child, the fourth victim, will also probably die.

Carries a Gun In His Belt.

CHICAGO, Oct. 23.—With a big revolver in a wide belt and wearing a broad-brimmed cowboy hat, Charley Fair, the ex-millionaire, registered at the Richelieu. His newly made bride, who was formerly Maude Nelson of Chicago, accompanied him, and seemed to enjoy the notoriety thrust upon her husband and herself.

TELEGRAPHIC BREVITIES.

Fire in a Providence storage warehouse caused a loss of $150,000.

A New York insurance agent is charged with the larceny of $87,000.

Freight and passenger trains collided in a fog 80 miles east of Detroit.

Three persons were injured by a collision of electric cars at Waltham, Mass.

The expense of repairs of the gunboat Machias will fall on the government.

Olneyville (R. I.) strikers have made advances looking toward a compromise.

Jockey Murray was cowhided by William Hayes at the Hempstead farm races.

A quantity of wine almost a century old was found in the old Van Rensselaer manor house at Albany.

A second attempt to pull down the union jack in the Irish village at the World's fair almost caused a riot.

No-license meetings were held in a dozen or more of the Worcester (Mass.) churches, various congregations joining in union services.

Brockton (Mass.) expressmen make charges of unfair discrimination against the New York, New Haven and Hartford railroad.

The barn owned by Miss Sarah Taft in Uxbridge, Mass., was destroyed by fire, with two horses, four cows and several tons of hay.

The First Congregational Church society of Manchester, N. H., unanimously voted to extend a call to Rev. Edward A. Lawrence, D. D., of Baltimore.

Representatives of about 25 fraternal organizations of New Haven met to devise methods by which to relieve persons out of employment and in need of aid.

Willard C. Beede, an engineer employed by Tallant & Morrill, East Concord, N. H., is charged with assault with intent to kill on Sylvester Euclaire, a fellow-employe. Beede fired three pistol shots at Euclaire.

The Worcester (Mass.) police raided a gambling house and opium joint in the cellar of 6 Spring street and arrested 20 Chinamen. Opium pipes, pistols, a dagger and a large stock of gambling implements were seized.

An old time English harvest festival was held in St. Paul's church, Newburyport, Mass. The interior of the edifice was decorated with vegetables, fall flowers and cereals. There was also a display of fruit and jellies. The harvest products will make glad the hearts of the deserving poor in the parish.

ANNA ORR'S DEATH.

Friends of the Dead Girl Believe That She Was Murdered.

BRIDGEPORT, Conn., Oct. 23.—Despite the fact that the coroner and the authorities who investigated the death of Anna Gray Orr, whose body was found in a well in Fairfield early last week, were satisfied that the girl did not meet with foul play, many of the friends and relatives of the young woman talk of investigating the case fully. They don't believe that the girl committed suicide, and insist that she was murdered.

They point out the fact that she could not have thrown herself down a well 30 feet deep and but little more than three feet wide, without receiving many bruises and scratches and probably broken bones, yet no scratches nor bruises were found on the body. There were but four feet of water in the well.

They believe that while unconscious she was lowered into the water and drowned. They also believe that the two negroes, William Grady and Charles Coles, employed on the Orr place, who disappeared soon after the girl left home, know much more about the girl's death than any one else. It is suspected that the murder was planned by Grady in revenge. It is said he had a grudge against the girl's father.

THE GRAND TRUNK WRECK.

Proposition to Raise a Monument Over the Unidentified Dead.

BATTLE CREEK, Mich., Oct. 23.—Thirteen of the 28 dead, as the result of the wreck here on the Grand Trunk railroad Friday morning, have been identified. Albert Bradley, who had his leg amputated Friday morning, died last night. There are still 22 badly injured patients at the hospital. Of this number, Mrs. Vance, who had both legs cut off, cannot live. There are at least seven bodies that cannot be identified and these will be buried in Oak Hill cemetery.

The suggestion has been made that all bodies unidentified—and that will be at least one-half of them—be buried in one lot in Oak Hill cemetery and a monument erected there.

Charges Were True.

BERLIN, Oct. 23.—Chancellor Von Caprivi prosecuted The Vossische newspaper for libel, in declaring that ex-Governor Soden, while he was in office in western Africa, entered into a commercial enterprise and bought land, which he resold to the German government at a profit. The court dismissed the suit, finding that the charges were true.

Press Cycler Breaks a Record.

BUFFALO, Oct. 23.—J. W. Linneman of the Press Cycling club broke A. B. Gochler's 100-mile record of six hours from Erie to Buffalo, and also lowered his own American record of 5h. 48m. 35s. by 9m. 20s.

Well Matched.

KANSAS CITY, Oct. 23.—John L. Sullivan, asked for his opinion of the outcome of the Corbett-Mitchell match, said he did not care to make a guess—it would take a wise man to pick the winner.

Judge Lynch Deals With a Poisoner.

ATLANTA, Oct. 23.—Ned Jenkins, a negro, was lynched in Clayton county, Ga. He had confessed that he had poisoned William Burk's family of seven a few days before.

COMPROMISE

Will Promptly End the Senate Wrangle.

A NEW BANKRUPTCY MEASURE ON THE TAPIS.

Growing Sentiment in Favor of Income Tax.

WASHINGTON, Oct. 23.—The silver question will probably again this week occupy the attention of the senate to the exclusion of every other subject, unless it be some minor matter like the confirmation of presidential appointments. Even though the compromise bill be brought in at once there is little prospect of concluding the consideration of the question before the latter part of the week.

Senator Jones of Nevada, who has spoken already on three different days, has announced that he would require parts of two or three days more for the conclusion of his remarks. Senator Teller also has on hand a speech which he began two or three weeks since, which he would like to have an opportunity to conclude. There are probably others of the silver advocates who are similarly situated. They will be given an opportunity to present the matter prepared, even though the adjustment of the question shall be definitely settled. There will also in all probability be many speeches in explanation of votes upon the compromise, but these will be comparatively brief.

There is a possibility that the compromise may fail, though all the probabilities are in favor of its success. If it should fail, the throttle will be thrown open again, and no one can foretell what the week may bring forth. Such a state of affairs would almost certainly force the senate into a fight over the rules. It is probable that Senator Voorhees will make a summing up speech during the week if the compromise amendment is introduced.

The House Program.

The course of events in the house during the coming week will hinge upon the result of the effort to put through the compromise at the other end of the Capitol. If the compromise should reach the house before the consideration of the bankruptcy bill—which is made a continuing order beginning today—is disposed of, that order will be vacated to the end that prompt action may be had on the financial measure. It is not expected, however, that the compromise bill will reach the house under the most favorable circumstances until the latter end of the week.

Unless it becomes apparent that there might be unreasonable delay the bill will be referred under the rule to the coinage, weights and measures committee. If there is a disposition to hold it there a motion will be made to concur in the senate amendments when the bill is taken from the speaker's table. The attitude of the Republicans toward the bill will be governed by the course of the Republican senators. The silver Democrats, too, except perhaps a few extremists, will follow the lead of their political brethren of the senate. In fact, no sort of doubt seems to exist about the house. It will pass, and pass with expedition, any compromise that goes through the senate.

The bankruptcy bill, unless the financial measures are dislodged, will probably occupy the entire week. Much opposition to this measure in its present form has developed. Messrs. Culberson and Bailey (Dems.) and William A. Stone (Rep.) of the committee which reported the bill are among its opponents. Mr Culberson says that it must be amended in many particulars, while others say that it can never pass unless radical changes are made. One of these changes is the involuntary clause, by which a man may be put through the bankrupt court, even when it is not to his advantage for a majority of his creditors to have such action taken.

Stone's Argument.

Mr. Stone points out many defects in the bill, which, he says, to the casual observer, are harmless. He is opposed to the bill on general principles. There have been three bankrupt laws passed, and all have been repealed. The longest that any remained on the statute book was 11 years; the others less than two years. Mr. Stone says that to pass a law now during the depression would cause a great deal of hardship, as it is a time when there should be leniency instead of strictness in the condition of debts.

Minor matters will occupy the attention of the house during the morning hour. The McGarrahan claim will consume two days. The passage of the printing bill, on which the house was dividing, will be delayed until a quorum is produced, as its opponents, who are too weak to defeat it, say they will insist upon the presence of a quorum if the bill is to carry. All the Democratic members of ways and means committee engaged in the preparation of the tariff bill agree that it is desirable to have the bill reported to the house at the earliest day possible, and most of them think that it can be reported at least within a month.

The income tax sentiment is growing among the Democrats of the house. It is admitted that some other taxation than that now in force will be necessary, as members of the majority say that the new tariff bill will mean a decrease in revenue derived from imports, of at least $25,000,000, without taking into consideration the present deficiencies.

It is now intended to make up the present deficit by coinage of the seigniorage of silver in the treasury, but the deficiency under the new tariff bill cannot be disposed of in any other way than by some other mode of taxation.

It is almost settled that there will be no public building bills passed at this congress. The showing by the treasury department that many buildings are far from being completed, and more than 25 ordered in the Fifty-first congress have not yet been begun, seems to have convinced the members of the committee on public buildings and grounds that it would be useless to try and get through any building bills at this congress.

No Compromise.

A man high in the councils of the administration said last night: "The president adheres to the position that the purchasing clause of the Sherman law should be unconditionally repealed. The lower house of congress voted for the repeal by an overwhelming majority. The majority in the senate are in favor of unconditional repeal, and the sentiment of the country demands the passage of the pending bill. It is not true that Secretary Carlisle is or has been in favor of the compromise which was subscribed to by a number of senators on Saturday.

THEY WENT SLUMMING.

Lady Missionaries' Nerves Upset by Wicked Scenes In Chicago.

CHICAGO, Oct. 23.—Seven members of the Woman's Christian Temperance congress, which closed its session Saturday night, will carry away from Chicago a knowledge of its darker side and will no doubt make it the foundation of many addresses in advocacy of social purity and temperance. The experience which the crusaders gained was found in a series of "slumming" tours, under police protection, through the "levee" districts of Chicago.

They were escorted by two detectives. The party started out at 1 o'clock yesterday morning to visit the most notorious dives. At one place all the men save one of them made from the house. This one was drunk and insisted upon having a dance with one of the missionaries. He was finally squelched by one of the officers. The trip occupied three hours, and at its close Miss Hay, who has done missionary work in the slums before, said:

"I have been through every part of New York and have seen life in its worst form. This does not compare with what there is there. It is bad enough, however. It was an experience which the ladies who were with me will never forget, and from which some of them will not recover for some time. Not that they were made sick, but the shock they received on beholding such scenes of vice was very distressing. The information gained will enable the ladies to conduct the warfare against the evils of vice and intemperance."

IN RECEIVERS' HANDS.

Kentucky Town Finds Itself Unable to Pay Its Debts.

LOUISVILLE, Oct. 23.—The town of Middlesboro is in the hands of receivers. This was ordered by Judge Barr of the United States court, a suit being filed for that purpose by the Central Trust company of New York. The suit is also for the foreclosure of a mortgage for nearly $1,500,000 on the property of the American association (limited) of London.

The association, with A. A. Arthur at its head, was the founder of the town of Middlesboro, and they bought nearly 100,000 acres of land in Bell county, Ky.; Claiborne county, Tenn., and Lee county, Va. The Central Trust company became their surety for £300,000 worth of bonds.

Clarence Carey of New York and J. H. Bartlett of Middlesboro were appointed receivers by Judge Barr, their bond being fixed at $20,000 each.

Looking For an Eloping Couple.

NEWCASTLE, Pa., Oct. 23.—Lizzie Graham, the only daughter of Lee Graham, a wealthy farmer living near Edinburg, eloped with George Cover, a huckster, Saturday. Mr. Graham aroused the neighborhood, and all Lawrence county roads were scoured for the missing pair. Cover met Miss Graham only once or twice when he visited the farmhouse, and no attachment was known to exist between them.

The Vatican's Treasures.

LONDON, Oct. 23.—The correspondent of The Chronicle at Rome says that Commander Barluzzi and Signor Petacci have gone to Paris on a mission regarding the eventual investment of the papal funds and the transfer of the treasuries in the Vatican in case of war to a place of safety. The property of the propaganda shall be protected, even if it is necessary to have it mortgaged. The cardinals favor the investment in England.

Confessed and Was Lynched.

CHATTANOOGA, Oct. 23.—An orphan girl, Miss Rosa Boring, was found dead in a secluded spot near Pikeville, with her throat cut. She had been outraged before being murdered. A negro named Gamble was arrested yesterday, charged with the murder, and made a complete confession. A mob of infuriated citizens forcibly took Gamble from the officers and strung him up to a tree.

Death of Lord Vivian.

ROME, Oct. 23.—Baron Hussey Craspigny Vivian, C. B., G. C. M. G., British ambassador at Rome, died here of pneumonia. Lord Vivian had been connected with the diplomatic service of England for more than 40 years. Last year he succeeded Sir Robert Morier as ambassador to the court of St. Petersburg, and later was transferred to Rome. He was born in 1834.

"Sleeping Powders" Beside Him.

SPRINGFIELD, Mass., Oct. 23.—James B McIntyre, a prominent lawyer of this city, was found dead in his office yesterday morning. Beside him was a bottle marked, "Sleeping powders." The cause of his death is not as yet known.

The President's Family

H-O owes its popularity and unprecedented success to its uniformity of quality—it is never bitter, sour, or unclean—it is made and sold on honor, and has gained the entire confidence of the people.

Consider oatmeal an indispensable adjunct to a well-ordered breakfast—so says the White House chef and they always use

H-O Hornby's Oatmeal

No Theory

Is as valuable as actual experience. Those who know what our remedy is will tell you this. The experience is theirs. It cured them. It will cure the worst cough in a short time. That is what is claimed for

ELLINGWOOD'S COUGH BALSAM

Only 25c. for a Trial Size Bottle.

Sold by all reliable druggists and grocers everywhere. Put up by

Ellingwood & Co.,

PHARMACISTS,

Merrimack Street, opp. Post Office.

109 Central Street, Hamilton Drug Store.

Are You Thinking of Going House-keeping?

If so call on VICTOR PIHL, 167 Central Street, where you can find everything that is needed in a well regulated house at prices which defy competition. Goods sold on easy terms, at lowest living prices. The best bargains in the city.

VICTOR PIHL, 167 CENTRAL ST.,

Cool Days AND Colder Nights

Forecast the wintry blasts when you should be enjoying the heat and comfort of a furnace.

Give us your orders early. Call and see our improved

Coal-Saving Ranges and Stoves, Gas and Kerosene Stoves, Parlor Stoves, Kitchen Utensils.

W. A. Mack & Co.,

25 SHATTUCK STREET.

DR WALKER DENTIST

LOWELL AGENCY FOR

FRANK JONES' ALE.

--AND THE--

Celebrated Anheuser Busch Beer.

The Trade and Families Supplied at Lowest Prices.

Orders by mail or telephone promptly attended to.

JOHN LENNON,

Nos. 108, 110, 112, 114 MARKET STREET

TELEPHONE—No. 38-2.

DON'T BE WITHOUT IT.

MOORS' DIARRHŒA CORDIAL.

Sure cure for all Summer Complaints: Diarrhœa, Dysentery, etc.

PRICE, 50 CENTS PER BOTTLE.

Sold at Moors' Pharmacy,

Gorham, Cor. Appleton St.

Arthur M. Bertrand,

(Successor to F. W. Sargent,)

MERCHANT TAILOR.

FINE TAILORING A SPECIALTY.

14 Middle Street, Lowell, Mass.

Repairing and Pressing Neatly Done

PIANO FOR $50.

STOOL AND COVER.

Five Dollars Cash and Five Dollars Per Month.

Cardner's Music Store,

No. 45 Prescott Street, Lowell, Mass.

Proposals for a supply of fresh beef at the City Institution.

OFFICE OF THE OVERSEERS OF THE POOR, CITY HALL, LOWELL, MASS OCTOBER 13, 1893.

Sealed proposals addressed to the Overseers of the poor will be received at this office, until Thursday, Oct. 26, 1893 at 3 P. M. for a supply of 1800 lbs. more or less weekly, of fresh beef for one year from Nov. 1, 1893 for the City Institutions at the City Farm.

Specifications of quality, kind etc., can be procured at this office.

CHAS. H. RICHARDSON,
Sec'y Overseers of the Poor.

JAMES MEEK,

HAY, GRAIN AND POULTRY FOOD.

Little Stone Mill foot of Anne St.

LOWEST PRICES. TELEPHONE 55-5.

NOTRE DAME ACADEMY

LOWELL, MASS.

Boarding and Day School for Young Ladies

ESTABLISHED 1852. --- CHARTERED 1865.

This school continues the careful training and thorough instruction in every department for which it has hitherto been so favorably known. For particulars address: The Superior, Notre Dame Academy, Lowell, Mass.

LOWELL

OPERA HOUSE.

One Night Only, Monday, October 23d.

America's Greatest Irish Comedian,

WM. BARRY,

(OF BARRY & FAY)

In his New Play, the Greatest Success of his life,

THE RIISNG GENERATION.

30 People.-Beautiful Scenery.-30 People

BY WILLIAM GILL.

Tremendous hit in New York and Boston. Three hours of Solid Fun.

Prices 10, 25, 35, 50, 75c. Seats on Sale Friday at 10 o'clock.

Event of the Season. One Night Only.

WEDNESDAY EVENING, OCT. 25.

Mapleton & Whitney's Opera Company

IN THE

FENCING MASTER

Introducing LAURA MAPLESON and 80 Artists—80 Artists, Lillie Post, M'lle Thea Dorrie and Hubert Wilke.

DIRECTOR............COL. HENRY MAPLESON.
MANAGER................FRED. C. WHITNEY.

Prices, $1.00, 75, 50, 35, 25c.

BIJOU THEATRE

ABE SPITZ Amusement Co., Managers.

Week Beginning October 23d.

Every evening at 8 and Monday, Wednesday and Saturday afternoons at 2:30.

Matthews & Bulger's IMPERIAL BURLESQUE COMP'Y,

Introducing 40 Artists, including

Carrie Tutein, J. W. Harrington, Marie Stuart, Irwin Sisters, Fenton Bros., Harry Howard, Matthews and Gorton.

20--CHORUS LADIES.--20

The Sparkling Burletta,

"HEY RUBE."

Popular Prices, 10, 20, 30c.

Music - Hall.

Careful Courtesy Causes Ladies To Throng Theatre

Another Byronic Success,

THE INSIDE TRACK. Mr. Meldon and Miss Tucker in the parts created by Mr. and Mrs. Byron.

The Entire Company. All the Special Scenery.

SATURDAY MATINEE AT 2.30.

Popular Prices, 10, 20, 30c.

GREAT FUN.

RETURN OF PROF. CADWELL,

Under The Auspices of The

LOWELL REFORM CLUB

Wonderful and Laughable Exhibition with Hypnotized People.

COLUMBIA HALL, PALMER ST.

Every Night This Week at 8 o'clock.

Admission, 10c and 15c.

W. H. CLOUGH & CO.

Real Estate Agency,

ROOM 56, CENTRAL BL'K,

CENTRAL STREET.

If you want to buy, sell or exchange a house, tenement property, house lot or farm, please call and see what we can offer you. Bills and rents collected.

Great Cut Price Sale of Ladies', Gent's and Children's Underwear

This Week, At

YOUNG'S

63 Central Street,

1 case Ladies' Scarlet All-Wool Vests and Pants, sold everywhere for $1; Cut Price 75c. each. Nothing like them in the city.

1 case Ladies' Jersey Vests, worth 25c. Cut Price 20c. each.

72 dozen Ladies' Heavy Jersey Vests and Pants, worth 49c.; Cut Price 39c.

72 dozen Ladies' Heavy Fleeced Jersey Vests and Pants; Cut Price 49c.

2 cases Ladies' Heavy Merino Vests and Pants; Cut Price 39c. and 49c. each.

Children's Scarlet All-Wool Vests and Pants; Cut Price 15c. each.

Children's Heavy Merino Vests and Pants from 10c. upwards.

1 case Gent's 75c. Blue Ribbed Wool Shirts and Drawers; Cut Price 45c.

1 case Gent's 39c. Camel Hair Shirts and Drawers; Cut Price 25c.

36 dozen Gent's 49c. Heavy Merino Shirts and Drawers; Cut Price 39c.

72 dozen Gent's extra Heavy Merino Shirts and Drawers worth 55c.; Cut Price 49c.

Best Scotch Yarn, all Colors; Cut price 20c. Skein, worth 29c.

Best Germantown Yarn, all Colors; worth 18c.; Cut Price 12½c. Skein.

Best Ball Yarn, full weight; Cut Price 8c. Ball.

Our Hosiery Department is stocked with Bargains. Pay us a visit and you will go away satisfied. All are welcome at

No. 68 Central Street.

WANT COLUMN

Advertisements inserted under this head for ONE CENT A WORD, first insertion; subsequent insertions HALF PRICE.

NOTICE. The person that stole those blankets from No. 10 Chestnut square had better return them and save trouble as they are known.

TO LET—First-class tenements on Branch street. Apply to A. Osgood, Chester street or room 16, 161 Central street.

FOR SALE—A new cottage house of seven rooms, bath room, pantry, hot and cold water, etc., opposite the electric power station, Middlesex street. Price only $2200; Apply to A. L. Russell, 183 Middlesex street.

FOR SALE—All kinds of real estate at very low prices. Call and let us show you some places which are bargains. A. L. Russell, 183 Middlesex street.

FOR SALE new cottage house near Broadway; large lot of land, easy terms. Price $1900. G. L. Hubbard, 11 and 13 Merrimack street.

IF YOU WANT to make an old suit or overcoat look new, have it cleansed and repaired by Thomas Daley, 41 Tilden street. Send postal and I will call for your goods.

TO LET—Tenements in good location. G. D. Kimball, 6 Runel's building.

FOR SALE small farm of 12 acres, good house and barn, lots of fruit, 5½ miles from Lowell. Price $1350. G. L. Hubbard, 11 and 13 Merrimack street.

LOT OF LAND—Foster street, 75x100 feet. Lies midway between Middlesex and Westford streets. Geo. D. Kimball, room 6 Runels block, cor. Bridge street.

FIVE TENEMENT BLOCK on Lakeview avenue for sale. A rare bargain. Geo. D. Kimball, room 6 Runels block.

FOR SALE cottage house of 7 rooms, near Fair grounds. This is a bargain and must be sold easy terms. G. L. Hubbard, 11 and 13 Merrimack street.

COTTAGE HOUSE—In Pawtucketville, 7 rooms conveniently arranged. Stable connection, 7,000 feet of land; fruit trees in prime condition. Price $2200. Geo D. Kimball, room 6 Runels block, cor. Bridge street.

BOARD AND ROOMS at 40 Mass. corporation, Bridge street.

FOR SALE on Broadway cottage house, store and barn. Price $3100. G. L. Hubbard, 11 and 13 Merrimack street.

FOR SALE. A two story house of 9 rooms, few steps from Charles street, in an excellent location and neighborhood. House in good repair throughout. Very cheap at price $2000. Fish and Plummer, 81 Central street.

FOR SALE AT A SACRIFICE. A two-story house with 5500 square feet of land on Bridge street, 8 or 10 minutes' walk from post-office. An extra well built house, all day work, cemented bottom cellar, lot of fruit trees, price $5400, easy terms. Fish and Plummer, 81 Central street.

FOR SALE lodging house of 12 rooms, near Paige street. This is a bargain, price $150. G. L. Hubbard, 11 and 13 Merrimack street.

FOR SALE. A two story slated roof house of 8 rooms in Belvidere, near Willow street. Gas, cemented cellar, sewer, good lot of land, price $2900, cost $3700. Fish & Plummer, 81 Central street.

FOR SALE Fruit, confectionery, tobacco and cigar store. One of the best located stores in the city. The price is right. Fish & Plummer, 81 Central street.

FOR SALE two-story house of 10 rooms, pantry and bath room, 5000 feet of land on Bridge street. Price $4100. G. L. Hubbard, 11 and 13 Merrimack street.

FOR SALE. Rare bargain. Farm of 12 acres with buildings in Chelmsford, good land, large amount of fruit, on a good road, near neighbors, village, and depot, price only $1300. Also a 50 acre farm 4 miles out, will keep 12 cows and 3 horses. 400 apple trees, large variety of small fruit, price $3200. Fish & Plummer, 81 Central street.

M. W. MILLER,

House and Fresco Painter and Paper Hanger,

82 WILLIE STREET.

Wall Papers supplied at wholesale rate. Get my prices before going elsewhere.

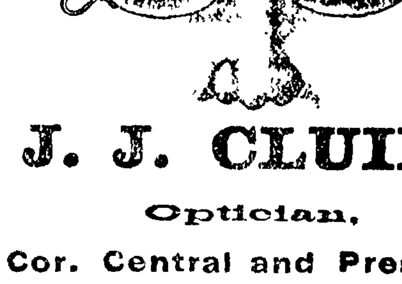

J. J. CLUIN,

Optician,

Cor. Central and Prescott Streets.

FRED H. ETHIER,

Undertaker and Funeral Director.

All orders promptly attended to.

Warerooms, 333 Moody Street.
Residence, 411 Moody Street.
Livery Stable, 64 Ford Street.

PLUMBING.

We are prepared to do all manner of

PLUMBING.

To furnish Bath Rooms Water Closets, &c.,

And put the same in at reasonable prices

H. R. Barker

Manufacturing Co.,

NOS. 90 AND 92 MIDDLE STREET

Lowell, Mass.

BLACK WORSTED CLAY WEAVE Coat and Vest, $23.00.

A large assortment of New Woolens for Fall Wear.

W. H. DAVIS,

FASHIONABLE - TAILOR,

36 CENTRAL STREET.

All Work Guaranteed First-Class.

James F. O'Donnell.

Practical Undertaker

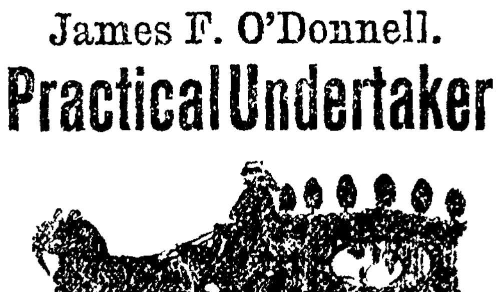

ALWAYS ON TIME; CARRIAGES FURNISHED.

Corner Market and Worthen Sts.

TELEPHONE

LETTERHEADS and ENVELOPES of all kinds printed at THE SUN office.

NEWSPAPERARCHIVE®

SOLEMN RITES

At the Funeral of Marshal McMahon.

ALL NATIONS PAY HOMAGE TO THE SOLDIER,

Who Once Presided Over the Destinies of France.

PARIS, Oct. 23.—Amid all the pomp of peace and war the remains of Marshal MacMahon, ex-president of France and Duke of Magenta, were conveyed yesterday from the Church of La Madeleine across the River Seine, to the Hotel Des Invalides, there to rest until the great reveille is sounded by the heavenly trumpeter.

The body of the last but one of the marshals of France reached this city from Mont Cressen, and was conveyed to the Church of La Madeleine. The hearse bearing the ex-president's remains was followed from the railroad station by two old servants of the dead soldier, who carried the marshal's baton, decorations and other insignia of office. The insignia of the marshal of France was displayed on black velvet cushions, and the little cortege was respectfully saluted by the crowds of merrymakers flocking the streets in consequence of the festivities prepared in honor of the Russian sailors.

The Church of La Madeleine was draped with mourning bands, presenting a peculiarly sad appearance amidst so much fete decoration in its immediate neighborhood.

The coffin was covered with its black pall, and dotted with silver stars, and having upon it the marshal's chapeau and sword as well as two black velvet cushions studded with the various decorations the dead soldier had received during life.

King Humbert of Italy, the city of Milan and a number of Italian officers sent beautiful wreaths of flowers; but the largest of all was the offering of the French army—it was composed of roses, heliotropes, marguerites and carnations.

An Imposing Scene.

Shortly before 10:30 the entire route leading from the Church of La Madeleine to the Hotel des Invalides had been lined with troops, which kept the roadway clear for the passage of the hearse. At 10:30 General Boisdeffre, chief of the general staff of the French army, and General Saussier, the general in command of the Paris garrison, and two German attaches took the positions which had been assigned to them around the hearse.

Soon after the French generals and German officers had reached La Madeleine, the Russian visiting officers, headed by Admiral Avelan, also arrived at the church in full dress uniform. The arrival of the Russians caused a commotion among the people assembled, and it was easy to be seen that it needed but a starting signal to have raised one of those outburst of cheering which are now so familiar to the czar's sailors when they make their appearance in the streets of Paris.

The Russians were saluted by the representatives of the French army and by the German attaches. The next party to arrive was that of the Marquis of Dufferin, the British ambassador, who was followed by all the other members of the diplomatic corps, who joined the brilliant group of officers around the dead soldier's casket, forming a scene which was singularly imposing.

Military Honors.

A long, low rolling of military drums, muffled for the occasion, broke upon the air at 11:20, and shortly afterwards the sharp, clear notes of a military bugle gave the signal that the funeral cortege was ready to take the body of Marshal MacMahon to its last resting place. A second ringing order from the bugler, the troops, like a magnificent piece of clockwork, presented arms all down the rue Royale, and a group of priests, preceded by altar boys bearing candles behind a tall cross of gold, were seen to descend the steps and march slowly towards the Place de la Concorde.

Behind the priests came the coffin, borne on the shoulders of non-commissioned officers, followed by the representatives of President Carnot, the senate, the chamber of deputies and the diplomatic corps. Then came the representatives of the Prince of Wales, King Humbert of Italy and others. Admiral Avelan walked with the diplomatic corps, and the other Russian officers were at the head of the delegation representing the French army. Cardinal Richard, archbishop of Paris, officiated at the last religious ceremonies over the dead, which lasted fully one hour.

At the conclusion of the services the coffin was conveyed to the court of honor. While the body was in the court of honor, M. Dupuy, minister of public instruction, and General Noizillon, minister of war, delivered orations over the body of the veteran soldier.

Off to the Grave.

A most impressive march past of the troops at the Hotel des Invalides followed, the members of the diplomatic corps witnessed the soldiers defile from a position, which they took up on the right side of the entrance to the esplanade, and the Russian sailors witnessed the same ceremony from the left of the entrance. After this ceremony and last tribute of respect on the part of the military authorities, the coffin containing the body was borne away to the vault reserved for marshals of France.

Marshal MacMahon's son and about 50 of the most prominent officers and others took part in this ceremony, during which they chanted the De Profundis in a most impressive manner.

When all the ceremonies were completed Marshal Canrobert was presented with the remains of two flags by Crimean veterans, whose regiments had carried these flags in the Crimean war, with Marshal Canrobert, in every place where they had served during that famous campaign.

Off the Turf.

SAN FRANCISCO, Oct. 23.—"Lucky" Baldwin publicly announces that he will retire from the turf. The string of the Santa Anita stables will be disposed of after the fall meeting here. A few choice animals will be reserved for breeding purposes, and Baldwin says he will be hereafter known to the turf only as a breeder.

Two Are Dead and Two Dying.

MARION, Ind., Oct. 23.—Mrs. Bailey and her youngest child were burned in the gas explosion here Friday night and died and were buried yesterday in the same grave. The oldest child cannot recover, and the other child, the fourth victim, will also probably die.

Carries a Gun In His Belt.

CHICAGO, Oct. 23.—With a big revolver in a wide belt and wearing a broad-brimmed cowboy hat, Charley Fair, the ex-millionaire, registered at the Richelieu. His newly made bride, who was formerly Maude Nelson of Chicago, accompanied him; and seemed to enjoy the notoriety thrust upon her husband and herself.

TELEGRAPHIC BREVITIES.

Fire in a Providence storage warehouse caused a loss of $150,000.

A New York insurance agent is charged with the larceny of $87,000.

Freight and passenger trains collided in a fog 80 miles east of Detroit.

Three persons were injured by a collision of electric cars at Waltham, Mass.

The expense of repairs of the gunboat Machias will fall on the government.

Olneyville (R. I.) strikers have made advances looking toward a compromise.

Jockey Murray was cowhided by William Hayes at the Hempstead farm races.

A quantity of wine almost a century old was found in the old Van Rensselaer manor house at Albany.

A second attempt to pull down the union jack in the Irish village at the World's fair almost caused a riot.

No-license meetings were held in a dozen or more of the Worcester (Mass.) churches, various congregations joining in union services.

Brockton (Mass.) expressmen make charges of unfair discrimination against the New York, New Haven and Hartford railroad.

The barn owned by Miss Sarah Taft in Uxbridge, Mass., was destroyed by fire, with two horses, four cows and several tons of hay.

The First Congregational Church society of Manchester, N. H., unanimously voted to extend a call to Rev. Edward A. Lawrence, D. D., of Baltimore.

Representatives of about 25 fraternal organizations of New Haven met to devise methods by which to relieve persons out of employment and in need of aid.

Willard C. Beede, an engineer employed by Tallant & Morrill, East Concord, N. H., is charged with assault with intent to kill on Sylvester Euclaire, a fellow-employe. Beede fired three pistol shots at Euclaire.

The Worcester (Mass.) police raided a gambling house and opium joint in the cellar of 6 Spring street and arrested 20 Chinamen. Opium pipes, pistols, a dagger and a large stock of gambling implements were seized.

An old time English harvest festival was held in St. Paul's church, Newburyport, Mass. The interior of the edifice was decorated with vegetables, fall flowers and cereals. There was also a display of fruit and jellies. The harvest products will make glad the hearts of the deserving poor in the parish.

ANNA ORR'S DEATH.

Friends of the Dead Girl Believe That She Was Murdered.

BRIDGEPORT, Conn., Oct. 23.—Despite the fact that the coroner and the authorities who investigated the death of Anna Gray Orr, whose body was found in a well in Fairfield early last week, were satisfied that the girl did not meet with foul play, many of the friends and relatives of the young woman talk of investigating the case fully. They don't believe that the girl committed suicide, and insist that she was murdered.

They point out the fact that she could not have thrown herself down a well 30 feet deep and but little more than three feet wide, without receiving many bruises and scratches and probably broken bones, yet no scratches nor bruises were found on the body. There were but four feet of water in the well.

They believe that while unconscious she was lowered into the water and drowned. They also believe that the two negroes, William Grady and Charles Coles, employed on the Orr place, who disappeared soon after the girl left home, know much more about the girl's death than any one else. It is suspected that the murder was planned by Grady in revenge. It is said he had a grudge against the girl's father.

THE GRAND TRUNK WRECK.

Proposition to Raise a Monument Over the Unidentified Dead.

BATTLE CREEK, Mich., Oct. 23.—Thirteen of the 28 dead, as the result of the wreck here on the Grand Trunk railroad Friday morning, have been identified. Albert Bradley, who had his leg amputated Friday morning, died last night. There are still 22 badly injured patients at the hospital. Of this number, Mrs. Vance, who had both legs cut off, cannot live. There are at least seven bodies that cannot be identified and these will be buried in Oak Hill cemetery.

The suggestion has been made that all bodies unidentified—and that will be at least one-half of them—be buried in one lot in Oak Hill cemetery and a monument erected there.

Charges Were True.

BERLIN, Oct. 23.—Chancellor Von Caprivi prosecuted The Vossische newspaper for libel, in declaring that ex-Governor Soden, while he was in office in western Africa, entered into a commercial enterprise and bought land, which he resold to the German government at a profit. The court dismissed the suit, finding that the charges were true.

Press Cycler Breaks a Record.

BUFFALO, Oct. 23.—J. W. Linneman of the Press Cycling club broke A. B. Gochler's 100-mile record of six hours from Erie to Buffalo, and also lowered his own American record of 5h. 48m. 35s. by 9m. 20s.

Well Matched.

KANSAS CITY, Oct. 23.—John L. Sullivan, asked for his opinion of the outcome of the Corbett-Mitchell match, said he did not care to make a guess—it would take a wise man to pick the winner.

Judge Lynch Deals With a Poisoner.

ATLANTA, Oct. 23.—Ned Jenkins, a negro, was lynched in Clayton county, Ga. He had confessed that he had poisoned William Burk's family of seven a few days before.

COMPROMISE

Will Promptly End the Senate Wrangle.

A NEW BANKRUPTCY MEASURE ON THE TAPIS.

Growing Sentiment in Favor of Income Tax.

WASHINGTON, Oct. 23.—The silver question will probably again this week occupy the attention of the senate to the exclusion of every other subject, unless it be some minor matter like the confirmation of presidential appointments. Even though the compromise bill be brought in at once there is little prospect of concluding the consideration of the question before the latter part of the week.

Senator Jones of Nevada, who has spoken already on three different days, has announced that he would require parts of two or three days more for the conclusion of his remarks. Senator Teller also has on hand a speech which he began two or three weeks since, which he would like to have an opportunity to conclude. There are probably others of the silver advocates who are similarly situated. They will be given an opportunity to present the matter prepared, even though the adjustment of the question shall be definitely settled. There will also in all probability be many speeches in explanation of votes upon the compromise, but these will be comparatively brief.

There is a possibility that the compromise may fail, though all the probabilities are in favor of its success. If it should fail, the throttle will be thrown open again, and no one can foretell what the week may bring forth. Such a state of affairs would almost certainly force the senate into a fight over the rules. It is probable that Senator Voorhees will make a summing up speech during the week if the compromise amendment is introduced.

The House Program.

The course of events in the house during the coming week will hinge upon the result of the effort to put through the compromise at the other end of the Capitol. If the compromise should reach the house before the consideration of the bankruptcy bill—which is made a continuing order beginning today—is disposed of, that order will be vacated to the end that prompt action may be had on the financial measure. It is not expected, however, that the compromise bill will reach the house under the most favorable circumstances until the latter end of the week.

Unless it becomes apparent that there might be unreasonable delay the bill will be referred under the rule to the coinage, weights and measures committee. If there is a disposition to hold it there a motion will be made to concur in the senate amendments when the bill is taken from the speaker's table. The attitude of the Republicans toward the bill will be governed by the course of the Republican senators. The silver Democrats, too, except perhaps a few extremists, will follow the lead of their political brethren of the senate. In fact, no sort of doubt seems to exist about the house. It will pass, and pass with expedition, any compromise that goes through the senate.

The bankruptcy bill, unless the financial measures are dislodged, will probably occupy the entire week. Much opposition to this measure in its present form has developed. Messrs. Culberson and Bailey (Dems.) and William A. Stone (Rep.) of the committee which reported the bill are among its opponents. Mr. Culberson says that it must be amended in many particulars, while others say that it can never pass unless radical changes are made. One of these changes is the involuntary clause, by which a man may be put through the bankrupt court, even when it is not to his advantage for a majority of his creditors to have such action taken.

Stone's Argument.

Mr. Stone points out many defects in the bill, which, he says, to the casual observer, are harmless. He is opposed to the bill on general principles. There have been three bankrupt laws passed, and all have been repealed. The longest that any remained on the statute book was 11 years; the others less than two years. Mr. Stone says that to pass a law now during the depression would cause a great deal of hardship, as it is a time when there should be leniency instead of strictness in the condition of debts.

Minor matters will occupy the attention of the house during the morning hour. The McGarrahan claim will consume two days. The passage of the printing bill, on which the house was dividing, will be delayed until a quorum is produced, as its opponents, who are too weak to defeat it, say they will insist upon the presence of a quorum if the bill is to carry. All the Democratic members of ways and means committee engaged in the preparation of the tariff bill agree that it is desirable to have the bill reported to the house at the earliest day possible, and most of them think that it can be reported at least within a month.

The income tax sentiment is growing among the Democrats of the house. It is admitted that some other taxation than that now in force will be necessary, as members of the majority say that the new tariff bill will mean a decrease in revenue derived from imports, of at least $25,000,000, without taking into consideration the present deficiencies.

It is now intended to make up the present deficit by coinage of the seigniorage of silver in the treasury, but the deficiency under the new tariff bill cannot be disposed of in any other way than by some other mode of taxation.

It is almost settled that there will be no public building bills passed at this congress. The showing by the treasury department that many buildings are far from being completed, and more than 25 ordered in the Fifty-first congress have not yet been begun, seems to have convinced the members of the committee on public buildings and grounds that it would be useless to try and get through any building bills at this congress.

No Compromise.

A man high in the councils of the administration said last night: "The president adheres to the position that the purchasing clause of the Sherman law should be unconditionally repealed. The lower house of congress voted for the repeal by an overwhelming majority. The majority in the senate are in favor of unconditional repeal, and the sentiment of the country demands the passage of the pending bill. It is not true that Secretary Carlisle is or has been in favor of the compromise which was subscribed to by a number of senators on Saturday.

THEY WENT SLUMMING.

Lady Missionaries' Nerves Upset by Wicked Scenes In Chicago.

CHICAGO, Oct. 23.—Seven members of the Woman's Christian Temperance congress, which closed its session Saturday night, will carry away from Chicago a knowledge of its darker side and will no doubt make it the foundation of many addresses in advocacy of social purity and temperance. The experience which the crusaders gained was found in a series of "slumming" tours, under police protection, through the "loves" districts of Chicago.

They were escorted by two detectives. The party started out at 1 o'clock yesterday morning to visit the most notorious dives. At one place all the men save one of them made from the house. This one was drunk and insisted upon having a dance with one of the missionaries. He was finally squelched by one of the officers. The trip occupied three hours, and at its close Miss Hay, who has done missionary work in the slums before, said:

"I have been through every part of New York and have seen life in its worst form. This does not compare with what there is there. It is bad enough, however. It was an experience which the ladies who were with me will never forget, and from which some of them will not recover for some time. Not that they were made sick, but the shock they received on beholding such scenes of vice was very distressing. The information gained will enable the ladies to conduct the warfare against the evils of vice and intemperance."

IN RECEIVERS' HANDS.

Kentucky Town Finds Itself Unable to Pay Its Debts.

LOUISVILLE, Oct. 23.—The town of Middlesboro is in the hands of receivers. This was ordered by Judge Barr of the United States court, a suit being filed for that purpose by the Central Trust company of New York. The suit is also for the foreclosure of a mortgage for nearly $1,500,000 on the property of the American association (limited) of London.

The association, with A. A. Arthur at its head, was the founder of the town of Middlesboro, and they bought nearly 100,000 acres of land in Bell county, Ky.; Claiborne county, Tenn., and Lee county, Va. The Central Trust company became their surety for $300,000 worth of bonds.

Clarence Carey of New York and J. H. Bartlett of Middlesboro were appointed receivers by Judge Barr, their bond being fixed at $20,000 each.

Looking For an Eloping Couple.

NEWCASTLE, Pa., Oct. 23.—Lizzie Graham, the only daughter of Lee Graham, a wealthy farmer living near Edinburg, eloped with George Cover, a huckster, Saturday. Mr. Graham aroused the neighborhood, and all Lawrence county roads were scoured for the missing pair. Cover met Miss Graham only once or twice when he visited the farmhouse, and no attachment was known to exist between them.

The Vatican's Treasures.

LONDON, Oct. 23.—The correspondent of The Chronicle at Rome says that Commander Barluzzi and Signor Petacci have gone to Paris on a mission regarding the eventual investment of the papal funds and the transfer of the treasuries in the Vatican in case of war to a place of safety. The property of the propaganda shall be protected, even if it is necessary to have it mortgaged. The cardinals favor the investment in England.

Confessed and Was Lynched.

CHATTANOOGA, Oct. 23.—An orphan girl, Miss Rosa Boring, was found dead in a secluded spot near Pikeville, with her throat cut. She had been outraged before being murdered. A negro named Gamble was arrested yesterday, charged with the murder, and made a complete confession. A mob of infuriated citizens forcibly took Gamble from the officers and strung him up to a tree.

Death of Lord Vivian.

ROME, Oct. 23.—Baron Hussey Crespigny Vivian, C. B., G. C. M. G., British ambassador at Rome, died here of pneumonia. Lord Vivian had been connected with the diplomatic service of England for more than 40 years. Last year he succeeded Sir Robert Morier as ambassador to the court of St. Petersburg, and later was transferred to Rome. He was born in 1834.

"Sleeping Powders" Beside Him.

SPRINGFIELD, Mass., Oct. 23.—James B. McIntyre, a prominent lawyer of this city, was found dead in his office yesterday morning. Beside him was a bottle marked, "Sleeping powders." The cause of his death is not as yet known.

The President's Family

Consider oatmeal an indispensable adjunct to a well-ordered breakfast—so says the White House chef and they always use

H-O owes its popularity and unprecedented success to its uniformity of quality—it is never bitter, sour, or unclean—it is made and sold on honor, and has gained the entire confidence of the people.

H-O Hornby's Oatmeal

No Theory

Is as valuable as actual experience. Those who know what our remedy is will tell you this. The experience is theirs. It cured them. It will cure the worst cough in a short time. That is what is claimed for

ELLINGWOOD'S COUGH BALSAM

Only 25c. for a Trial Size Bottle.

Sold by all reliable druggists and grocers everywhere. Put up by

Ellingwood & Co., PHARMACISTS,

Merrimack Street, opp. Post Office.

109 Central Street, Hamilton Drug Store.

Are You Thinking of Going Housekeeping?

If so call on VICTOR PIHL, 167 Central Street, where you can find everything that is needed in a well regulated house at prices which defy competition. Goods sold on easy terms, at lowest living prices. The best bargains in the city.

VICTOR PIHL, 167 CENTRAL ST.,

Cool Days AND Colder Nights

Forecast the wintry blasts when you should be enjoying the heat and comfort of a furnace.

Give us your orders early. Call and see our improved

Coal-Saving Ranges and Stoves, Gas and Kerosene Stoves, Parlor Stoves, Kitchen Utensils.

W. A. Mack & Co., 25 SHATTUCK STREET.

DR. WALKER DENTIST

LOWELL AGENCY FOR FRANK JONES' ALE. —AND THE— Celebrated Anheuser Busch Beer.

The Trade and Families Supplied at Lowest Prices.

Orders by mail or telephone promptly attended to.

JOHN LENNON,

Nos. 108, 110, 112, 114 MARKET STREET

TELEPHONE—No. 38-2.

DON'T BE WITHOUT IT.

MOORS' DIARRHŒA CORDIAL.

Sure cure for all Summer Complaints: Diarrhœa, Dysentery, etc.

PRICE, 50 CENTS PER BOTTLE.

Sold at Moors' Pharmacy, Gorham, Cor. Appleton St.

Arthur M. Bertrand, (Successor to F. W. Sargent,) MERCHANT TAILOR. FINE TAILORING A SPECIALTY. 14 Middle Street, Lowell, Mass. Repairing and Pressing Neatly Done

PIANO FOR $50. STOOL AND COVER. Five Dollars Cash and Five Dollars Per Month. Cardner's Music Store, No. 45 Prescott Street, Lowell, Mass.

Proposals for a supply of fresh beef at the City Institution.

OFFICE OF THE OVERSEERS OF THE POOR, CITY HALL, LOWELL, MASS. OCTOBER 13, 1893.

Sealed proposals addressed to the Overseers of the poor will be received at this office, until Thursday, Oct. 26, 1893 at 3 P. M. for a supply of 1800 lbs. more or less weekly, of fresh beef for one year from Nov. 1, 1893 for the City Institutions at the City Farm.

Specifications of quality, kind etc., can be procured at this office.

CHAS. H. RICHARDSON, Sec'y Overseers of the Poor.

JAMES MEEK, HAY, GRAIN AND POULTRY FOOD. Little Stone Mill foot of Anne St. LOWEST PRICES. TELEPHONE 55-5.

NOTRE DAME ACADEMY LOWELL, MASS. Boarding and Day School for Young Ladies ESTABLISHED 1852. --- CHARTERED 1865. This school continues the careful training and thorough instruction in every department for which it has hitherto been so favorably known. For particulars address: The Superior, Notre Dame Academy, Lowell, Mass.

LOWELL OPERA HOUSE.

One Night Only, Monday, October 23d.

America's Greatest Irish Comedian, WM. BARRY, (OF BARRY & FAY) In his New Play, the Greatest Success of his life, THE RISNG GENERATION.

30 People.-Beautiful Scenery.-30 People

BY WILLIAM GILL.

Tremendous hit in New York and Boston. Three hours of Solid Fun.

Prices 10, 25, 35, 50, 75c. Seats on Sale Friday at 10 o'clock.

Event of the Season. One Night Only.

WEDNESDAY EVENING, OCT. 25.

Mapleton & Whitney's Opera Company IN THE FENCING MASTER

Introducing LAURA MAPLESON and 60 Artists—80 Artists, Lillie Post, M'lle Thea Dorrie and Hubert Wilke.

DIRECTOR.....COL. HENRY MAPLESON. MANAGER.....FRED. C. WHITNEY.

Prices, $1.00, 75, 50, 35, 25c.

BIJOU THEATRE

ABE SPITZ Amusement Co., Managers.

Week Beginning October 23d.

Every evening at 8 and Monday, Wednesday and Saturday afternoons at 2.30.

Matthews & Bulger's IMPERIAL BURLESQUE COMP'Y,

Introducing 40 Artists, including Carrie Tutein, J. W. Harrington, Marie Stuart, Irwin Sisters, Fenton Bros., Harry Howard, Matthews and Gorton.

20--CHORUS LADIES.--20

The Sparkling Burletta, "HEY RUBE."

Popular Prices, 10, 20, 30c.

Music - Hall.

CAREFUL COURTESY CAUSES LADIES TO THRONG THEATRE

Another Byronic Success, THE INSIDE TRACK. Mr. Meldon and Miss Tucker in the parts created by Mr. and Mrs. Byron. The Entire Company. All the Special Scenery.

SATURDAY MATINEE AT 2.30.

Popular Prices, 10, 20, 30c.

GREAT FUN. RETURN OF PROF. CADWELL, Under The Auspices of The LOWELL REFORM CLUB Wonderful and Laughable Exhibition with Hypnotized People. COLUMBIA HALL, PALMER ST. Every Night This Week at 8 o'clock. Admission, 10c and 15c.

W. H. CLOUGH & CO., Real Estate Agency, ROOM 56, CENTRAL BL'K, CENTRAL STREET.

If you want to buy, sell or exchange a house, tenement property, house lot or farm, please call and see what we can offer you. Bills and rents collected.

Great Cut Price Sale of Ladies', Gent's and Children's Underwear This Week, At YOUNG'S 63 Central Street,

1 case Ladies' Scarlet All-Wool Vests and Pants, sold everywhere for $1; Cut Price 75c. each. Nothing like them in the city.

1 case Ladies' Jersey Vests, worth 25c. Cut Price 20c. each.

72 dozen Ladies' Heavy Jersey Vests and Pants, worth 49c.; Cut Price 39c.

72 dozen Ladies' Heavy Fleeced Jersey Vests and Pants; Cut Price 49c.

2 cases Ladies' Heavy Merino Vests and Pants; Cut Price 39c. and 49c. each.

Children's Scarlet All-Wool Vests and Pants; Cut Price 15c. each.

Children's Heavy Merino Vests and Pants from 10c. upwards.

1 case Gent's 75c. Blue Ribbed Wool Shirts and Drawers; Cut Price 45c.

1 case Gent's 39c. Camel Hair Shirts and Drawers; Cut Price 25c.

36 dozen Gent's 49c. Heavy Merino Shirts and Drawers; Cut Price 39c.

72 dozen Gent's extra Heavy Merino Shirts and Drawers worth 55c.; Cut Price 49c.

Best Scotch Yarn, all Colors; Cut price 20c. Skein, worth 29c.

Best Germantown Yarn, all Colors; worth 18c.; Cut Price 12½c. Skein.

Best Ball Yarn, full weight; Cut Price 8c. Ball.

Our Hosiery Department is stocked with Bargains. Pay us a visit and you will go away satisfied. All are welcome at No. 63 Central Street.

WANT COLUMN

Advertisements inserted under this head for ONE CENT A WORD, first insertion; subsequent insertions HALF PRICE.

NOTICE—The person that stole those blankets from No. 10 Chestnut square had better return them and save trouble as they are known.

TO LET—First-class tenements on Branch street. Apply to A. Osgood, Chester street or room 16, 161 Central street.

FOR SALE—A new cottage house of seven rooms, bath room, pantry, hot and cold water, etc., opposite the electric power station, Middlesex street. Price only $2200; Apply to A. L. Russell, 183 Middlesex street.

FOR SALE—All kinds of real estate at very low prices. Call and let us show you some places which are bargains. A. L. Russell, 183 Middlesex street.

FOR SALE new cottage house near Broadway; large lot of land; easy terms. Price $1900. G. L. Hubbard, 11 and 13 Merrimack street.

IF YOU WANT to make an old suit or overcoat look new, have it cleansed and repaired by Thomas Daley, 41 Hilden street. Send postal and I will call for your goods.

TO LET—Tenements in good location. G. D. Kimball, 6 Runels building.

FOR SALE small farm of 12 acres, good house and barn, lots of fruit, 5½ miles from Lowell. Price $1350. G. L. Hubbard, 11 and 13 Merrimack street.

LOT OF LAND—Foster street, 75x100 feet. Lies midway between Middlesex and Westford streets. Geo. D. Kimball, room 6 Runels block, cor. Bridge street.

FIVE TENEMENT BLOCK on Lakeview avenue for sale. A rare bargain. Geo. D. Kimball, room 6 Runels block.

FOR SALE cottage house of 7 rooms, near Fair grounds. This is a bargain and must be sold, easy terms. G. L. Hubbard, 11 and 13 Merrimack street.

COTTAGE HOUSE—In Pawtucketville, 7 rooms conveniently arranged. Stable connection; 7500 feet of land; fruit trees in prime condition. Price $2200. Geo. D. Kimball, room 6 Runels block, cor. Bridge street.

BOARD AND ROOMS at 40 Mass. corporation, Bridge street.

FOR SALE on Broadway cottage house, store and barn. Price $3100. G. L. Hubbard, 11 and 13 Merrimack street.

FOR SALE—A two story house of 9 rooms, few steps from Charles street, in an excellent location and neighborhood. House in good repair throughout. Very cheap at price $2000. Fish and Plummer, 81 Central street.

FOR SALE AT A SACRIFICE—A two-story house with 5500 square feet of land on Bridge street, 5 or 10 minutes' walk from post-office. An extra well built house, all day work, cemented bottom cellar, lot of fruit trees, price $3400, easy terms. Fish and Plummer, 81 Central street.

FOR SALE lodging house of 12 rooms, near Police street. This is a bargain, price $150. G. L. Hubbard, 11 and 13 Merrimack street.

FOR SALE—A two story slated roof house of 8 rooms in Belvidere, near Willow street. Gas, cemented cellar, sewer, good lot of land, price $2900; cost $3700. Fish & Plummer, 81 Central street.

FOR SALE—Fruit, confectionery, tobacco and cigar store. One of the best located stores in the city. The price is right. Fish & Plummer, 81 Central street.

FOR SALE two-story house of 10 rooms, pantry and bath room, 5000 feet of land on Bridge street. Price $2100. G. L. Hubbard, 11 and 13 Merrimack street.

FOR SALE.—Rare bargain. Farm of 12 acres with buildings in Chelmsford, good land, large amount of fruit, on a good road, near neighbors, village, and depot, price only $1300. Also a 50 acre farm 4 miles out, will keep 12 cows and 3 horses, 400 apple trees, large variety of small fruit, price $3200. Fish & Plummer, 81 Central street.

M. W. MILLER, House and Fresco Painter and Paper Hanger, 82 WILLIE STREET. Wall Papers supplied at wholesale rates. Get my prices before going elsewhere.

J. J. CLUIN, Optician, Cor. Central and Prescott Streets.

FRED H. ETHIER, Undertaker and Funeral Director. All orders promptly attended to. Warerooms, 333 Moody Street. Residence, 411 Moody Street. Livery Stable, 64 Ford Street.

PLUMBING. We are prepared to do all manner of PLUMBING. To furnish Bath Rooms Water Closets, &c., And put the same in at reasonable prices H. R. Barker Manufacturing Co., NOS. 90 AND 92 MIDDLE STREET Lowell, Mass.

BLACK WORSTED CLAY WEAVE Coat and Vest, $23.00. A large assortment of New Woolens for Fall Wear. W. H. DAVIS, FASHIONABLE - TAILOR, 36 CENTRAL STREET. All Work Guaranteed First-Class.

James F. O'Donnell. Practical Undertaker

ALWAYS ON TIME; CARRIAGES FURNISHED. Corner Market and Worthen Sts. TELEPHONE

LETTERHEADS and ENVELOPES of all kinds printed at THE SUN office.

SUN WEATHER BULLETIN.

ALMANAC FOR MONDAY, OCT. 23.

SUN RISES..... 6 07 | MOON SETS. 3 58 AM
SUN SETS..... 4 58 | HIGH WATER } 9 25 AM
LENGTH OF DAY 10 43 | FULL SEA } 9 50 PM

WASHINGTON, Oct. 23.—The West India cyclone is central near Hatteras, and will probably move thence northward, attended by severe gales and heavy rains along the middle Atlantic and south New England coasts. A cold wave has overspread the northwestern states; elsewhere east of the Rocky mountains the temperature has risen. Rain has fallen in Virginia and the Carolinas. Heavy rain and easterly gales are indicated for the middle Atlantic and southern New England states.

Forecast for Maine: Rain in the western portion; warmer; east winds, increasing in force.

For New Hampshire and Vermont: Cloudy, with rain in southern portion; northeasterly winds.

For Massachusetts, Rhode Island and Connecticut: Rain; warmer in eastern Massachusetts; high northeasterly winds.

Quality, Not Quantity.

THE SIZE Of a newspaper is no guarantee of its excellence. The public wants quality, not quantity, in a newspaper. News that is old is not improved by spreading it over a large number of pages, where the reader must hunt to find it. You can read in the padded sheets tomorrow much of what you see in THE SUN today.

LOCAL NEWS.

Smoke Tower's Corner cigar.

The death rate last week was 17.85.

The Dracut republicans are to have a flag raising this week.

The church league meets at the board of trade rooms tonight.

The Epworth union meets in the Worthen street church this evening.

Mr. and Mrs. Charles Griffin of South Walker street are on a trip to the west.

An increase of pension has been granted to Alvin F. Haynes, a veteran of the Mexican war.

Dr. Breton, permanently located at 32 Central street; specialist in chronic and private diseases.

Owing to imperfect power on the central circuit, electric car travel was delayed somewhat yesterday.

Highland Union Rebekah lodge, is to visit Pelham next Thursday evening and give an entertainment.

Court Middlesex, order of Foresters, has appointed a committee to arrange for a celebration of its 10th anniversary.

A story from Haverhill is to the effect that a big army of tramps is converging there. Depredations are becoming numerous.

A fire in a small wooden shed in the yard of Frank E. Jewett on Middlesex steert was the cause of the alarm from box 17, Saturday afternoon.

The Young Men's Catholic Literary society admitted three new members at its meeting yesterday afternoon. A list of officers to be balloted for next Sunday was submitted to the members.

Several American Mechanics came from Manchester on Saturday to attend the flag raising at the high school. They apparently were disgusted on learning that the flag raising had been postponed.

The residents of the town of Kennebunkport, Me., have adopted resolutions on the honor conferred upon their summer resident, Hon. F. T. Greenhalge, in his selection as a candidate for the governorship of this state.

At the close of the morning services at the Centre church, Dracut, Sunday, Mrs. Abbie F. Rolfe addressed the ladies on W. C. T. U. work. It was voted by the ladies to form a W. C. T. U. in Dracut, and 122 charter members chose the following officers: President, Mrs. Calvin Richardson; vice presidents, Mrs. D. S. Fox, Mrs. Almon Richardson; recording secretary, Mrs. D D. Fox; corresponding secretary, Mrs. C. E. Hutchinson; treasurer, Mrs. Levi Parker.

The last political convention held in the old city hall was a citizens meeting in November, 1879. The organizers of the meeting evidently had a ticket prepared from the candidates nominated by the democratic and republican parties. The 'slate' was broken, however, when the young men nominated James Bassett as an aldermanic candidate from Ward One against the wishes of the organizers. Men now prominent in municipal affairs first made their appearance in political life in that independent convention.

Like a Task Master.

It is quite an interesting study to note the different ways people have of making money. There is in this city at the present time a man who makes it a practice to bring Armenians and other foreigners to this country, and then look around and find work for them. When he sets one of them to work, he receives a liberal commission, rating according to the pay received by the laborer. In this way he manages to make and lay aside a snug little sum.

BOWLING NEWS.

Harry Corwin will captain the Vesper league team this season, and with Charlie Goulding are the only sure members yet picked. Fred Grover is a likely candidate, and the other two men may be new men.

THE FIRST LECTURE.

Philip J. Farley, Esq., Makes an Address Before the Young Men's Institute.

There was a large audience in the Immaculate Conception school hall last evening to listen to the first of a series of lectures to be given during the winter months under the auspices of the Young Men's Catholic Institute.

President McQuade of the institute in a neat and well worded speech introduced the speaker of the evening, Philip J. Farley, Esq. Mr. Farley, after thanking the audience for the kind reception, told them that it was pleasure for him to address the institute. He also regretted that his time was so limited during these months, that he could not be with the institute more.

Mr. Farley then announced the subject of his lecture, "Catholicity in America."

The speaker enumerated the persecutions which the Catholic church had to undergo during the colonial time. Mr. Farley, then proceeded to relate how the Puritans in New England had persecuted the Catholics. In concluding the speaker emphasized the necessity to young men of study.

Rev. Fr. Joyce, O. M. I., spoke for the welfare of the institute. He thanked Mr. Farley for the lecture, and exhorted the young men to study and to read. Rev. Fr. Dacey, O. M. I., also spoke, dwelling upon the benefits of membership in the institute.

The following musical and literary program was carried out: Song, Miss Hattie O'Hearn; recitation, Miss Lizzie Maguire; recitation, Miss Hattie Fox; song, Mr. John J. Sullivan; song, Mr. Felix McCafery; song, Mr. John Payne.

Seated on the stage were Rev. Frs. Joyce, O. M. I., Dacey, O. M. I., Smith, O. M. I., and Pres. McQuade, Mr. Charles Riley and Joseph Dallagher.

Wall paper at 18 Church street.

If nervous, try Old Hundred cigar.

T. C. Lee, Fire Insurance, Donovan Bl'dg.

The provincial of the sisters of Mary is visiting the sisters teaching in the Sacred Heart school.

The Kensington club is to have a supper and sale Oct. 31 in aid of the Ayer home for poor children.

Patten & Co. have the finest potted plants and cut flowers in the city, Shedd's block, Central street.

Cornelius McCusker, suffering with cancer, has had his left leg amputated at the thigh at St. John's hospital

Mr. E. C. Pratt, clerk at Robinson's store on Middlesex street, is passing the cigars. It is a ten pound girl.

Dennis Murphy of Lowell has won the medal for being the best runner at St. Mary's college, Emmetsburg, Md.

E. G. Parker, 21 East Merrimack and 3 Manchester streets, offers coal at summer prices for a short time only.

An additional appropriation is needed to complete the Tewksbury high school house, and a special meeting will be called for the purpose.

The greatest favor that you can confer on a friend is to give them your photo. The place to get photos taken is at Marion's, Barristers hall.

The action of the Central Labor union against the Lowell Caledonian club, in an alleged breach of contract, is to be called for trial in the Superior court this week.

Lenapret, the photo. artist at Mansur block, is making extensive alterations in his parlors and is better prepared than ever to attend to the wants of his friends and patrons.

The Turtle club of Ward Three which already has over fifty members desires that all democratic voters who wish to take part in the coming campaign to meet this evening at the junction of Lawrence and Wamesit streets. The officers of the club are: President, James Keefe; vice president, Patrick Curtin; secretary, Duncan Balvers; financial secretary, Patrick Welch; treasurer, William Gilmore; sergeant-at-arms, Joseph Callahan.

Running on Short Time.

The Sterling mills began running on short time this morning starting at 8 a. m. The mills mills will shut down at 5 p. m. daily, and suspend work on Saturdays until further notice.

AN EXCITING TIME

When a Runaway Dashed Through the Crowd in Merrimack Square.

Perhaps the most exciting runaway which has been seen for a long time was that which frightened hundreds of people in the vicinity of Merrimack square yesterday afternoon. The runaway consisted of a span of horses attached to a two-seated carriage and owned and driven by Mr. Goulet, the baker, who fortunately was the only occupant. The horses started at the corner of Adams and Market streets, dashing down the latter street into Prescott, driver holding on to the reins and yelling to pedestrians "to get out of the way."

As they turned into Prescott street one of the animals stumbled but regained its feet almost immediately and continued the mad fight. At the square it was miraculous how the people escaped being run down for many were crossing the street at the time. The wheel of the carriage struck the curbing at the corner of Bridge street but still the horses kept running, Mr. Goulet pulling and yelling still.

When they had reached the corner of Bridge and First streets one of the runaways fell down, stopping the other. The one which fell was scratched on the nose, knee and hoof but other than this no damage was done. This horse was one which Mr. Goulet bought recently and it was this one also which started to run away. Two weeks ago one of this pair with its mate ran away, killing the mate, and the new one seems to be trying to imitate its predecessor.

POLICE JOTTINGS.

The patrol wagon was kept moving Saturday, and the majority of its occupants were drunks. About midnight the wagon was coming down Gorham street with a drunken woman, and at about the corner of Appleton street, the nut on one of the hind wheels came off, and a minute later the wheel followed it shaking up the occupants somewhat. In about fifteen minutes with the aid of a lantern, the nut was recovered by Officer Hickson and the wheel being replaced the woman was safely landed.

The seizure officers went their rounds as usual. They went to unlicensed premises of James Farrell on Coburn street. They had been tried without success, and yesterday Mr. Farrell seemed indignant at their repeated calling saying that it was persecution. The officers, however, didn't seem to care, for they searched the place thoroughly. In an upper room they found a large box or trunk on the floor, and found that it contained no liquor, yet they were suspicious of it, and upon moving it, carefully examined the flooring where it had stood. They found that a piece of the floor 18 inches long had been cut, and at the end of the cut piece which they could not remove, was noticed a tiny keyhole. They called Mr. Farrell and requested the key from him. He gave it to them with a remark that it was about time they found it or something to that effect. By means of this key they unlocked and took out the piece of flooring to find reposing underneath 10 quart bottles of whiskey, a two quart jug of the same liquid, 13 empty bottles, a funnel strainer and a tin pail full of corks which had been whittled down to fit pint and quart bottles. They took all these to the station.

The seizure officers also visited the unlicensed premises of Thomas Doyle, 31 Salem street and found a quantity of whiskey and lager.

On Saturday evening between six and seven o'clock, the tenement of Mrs. Amena H. Jean, 60 Paige street, was entered by forcing an outside door during the absence of the family. The burglar took probably the articles which are missed as follows: One pair of pearl opera glasses, gentleman's scarf stick pin with diamond fitting; one silver bangle chain, with gold dollar attached; one gold locket with a sister's picture on one side and a lock of hair on the other; one gold locket containing ten pearls and a garnet containing pictures of owner's father and mother; one chased ring marked "Esther" on the outside; one gold ring marked "E. A. J. to H. C." silver salt spoon marked "E. A. J. to H. C." bangle containing 15 five cent pieces; lot of tidies and other small articles.

Officers Holman and Ryan on Saturday night arrested Michael P. Ryan, who escaped from jail about a year ago, and Officer Moffatt arrested Charles Roarke who recently escaped from the workhouse.

As two ladies were walking along Salem street, Saturday evening a young man snatched a pocket book from one of them. It contained five dollars.

Late Saturday night two men accosted Thomas Kenney near the Boston & Maine depot, asking for a chew of tobacco. He said he didn't use it, and one of the men struck Kenney in the face and a fight ensued in which Mr. Kenney would have fared ill had not a friend of his, Thomas Cryan, a compositor on THE SUN, come along at the proper moment.

Dr. Coburn DENTIST 53 MER'K ST.

Highest of all in Leavening Power.—Latest U. S. Gov't Report.

Royal Baking Powder

ABSOLUTELY PURE

The Reform club is to produce M'Lis in December.

Mr. Greenhalge speaks at a rally in Westford tomorrow evening.

George M. Stevens took part in the run of a Suffolk bicycle club yesterday.

The Mammoth road in Dracut from the Pelham to the Nashua line is being widened and straightened.

Charles M. Williams of the Old Lowell bank, is named as an executor of the will of the late D. Hall Rice.

The Lowell Rod and Gun club will not have a fall supper this year, a departure from the custom of several years.

Yesterday was an Indian summer day, such as the poets love to write about. There will be few more such days before snow flies.

Col. Fred B. Bogan of the 9th regiment has issued a letter complimenting the regiment on its fine work and appearance on the recent field day.

The committee on finance will meet tonight to try and fix up an appropriation to last the sewer committee during the remainder of the year.

The street committee met at the city stables, Saturday and inspected some horses. The work of disposing of those not needed for winter work was discussed.

The committee on printing met Saturday evening, but as all the bids for the printing of the new city charter were not in, it was voted to adjourn till this evening.

City Solicitor Hogan says the date of a hearing on the request for the appointment of grade crossing commissioners will be appointed in November when the writ is returnable.

One of the owners of Lowell laundries said this week: "If any laundry was given all the work that is done in the Chinese laundries in Lowell, work could be furnished at good wages for 125 people.

Carpet weavers expect when stock taking is completed, about Nov. 1, in the carpet mills to have a steadier work. Some of the brussels weavers were given work this week for the first time in seven weeks.

Agent Southworth is quoted as saying that he did not know a letter from him to the arbitration board was expected. Upon learning of the action expected of him he wrote to the board in relation to a conference.

While in England the past summer Rev. Hugh Montgomery studied the relations of English capitalists and New England brewers, and the information gained he is to use in his sermons during the municipal campaign.

Have you heard the call of John Callaghan, the well known stove dealer? You should heed it as he has best line of ranges, stoves and furnaces. His place of business is at the corner of Merrimack and Tilden streets.

The division of the city into new precincts will begin immediately after the municipal election. The principal assessors say that the work cannot be done by the special committee of the board of aldermen before that time.

In "Hoodman Blind," the piece to be brought out next by the Boston Grand Opera company, Miss Julia Bacheldet of this city is cast as a male juvenile. The role gives the young lady an opportunity of character acting in a new line.

The registration for the evening schools, which open tonight, is as follows: High, 447; Aiken avenue, 115; Bartlett, 110; Butler, 120; Colburn, 141; Edson, 137; Franklin, 196; Green, 325; Varnum, 82; Worthen street, 173; total, 1846.

The Talbot Mills band of North Billerica gave a concert at the L. C. A. A. grounds yesterday at which a large crowd was present. The program presented was well executed and received. The small boys evidently had been visiting neighboring orchards for they were all supplied with apples.

George E. Worthen of D Co., Second Corps of Cadets, has been appointed a second lieutenant and has been notified to appear before the examining board. Mr. Worthen has quite a military record dating back to the war. If he passes the board he will be assigned to duty with D company.

Now in Kindly Hands.

In regard to the Corr children mentioned in Saturday's SUN it may be stated that they have now been taken charge of by relatives and have found a home where they will receive kindly treatment. Their condition was not as bad as pictured according to a friend's statement and it would not have been as bad as it was had relatives known of the circumstances.

The Casey Wrestling Match.

A small gathering of the local sports attended the wrestling match at the Fair grounds on Saturday in which the participants were, J. Feest and "Jack" Casey, both of this city. Casey has enjoyed quite a reputation as a wrestler, while Feest was comparatively unknown to the local sporting element. Both men weighed in Saturday forenoon and were under 118 pounds, the limit, and both also were in fine condition. The match was catch as-catch-can, best two falls in three. Feest surprised even his friends by the quick manner in which he downed his opponent, winning two straight falls. Considerable money is said to have changed hands.

PERSONAL.

Mrs. Greenhalge, the wife of the republican gubernatorial candidate, is keeping a scrap-book of newspaper clippings relating to Mr. Greenhalge, herself and members of the family. As she takes all kinds, favorable and otherwise, the book will make interesting reading by the end of the campaign, and the Greenhalge family will learn many surprising facts about itself.—Sunday Post.

Mr. and Mrs. Edward A. Coffin were tendered an informal reception by friends on Saturday. They are to reside in Boston this winter.

Mr. and Mrs. Charles Wight, who have been visiting in this city, start today for their home in the Sandwich islands.

William H. Wiggin is at home from his western trip.

Mr. Robert G. Larsen of the Boston Herald, who has filled with credit to himself and good success to his paper, the assignment of special correspondent for Lowell, left this morning to resume his regular duties in the Boston office. While here he has made scores of friends who unite in wishing him future good fortune in his profession.

William Maguire, a cadet on the Enterprise schoolship, and nephew to Thomas F. Maguire of THE SUN, is on a visit to Lowell. He has just returned from the cruise to southern Europe, Madeira and Bahamas islands. He speaks highly of his sea-going experience.

VETS AT MILFORD.

A FINE DAY, AN IMMENSE CROWD, POOR RECORDS.

It Was a Windy Day for Playing—The Management Very Inadequate for the Occasion.

The Lowell Vets to the number of 100 took a special train Saturday morning for Milford, Mass., to take part in the muster held there for the benefit of the Firemen's Relief association. To say that Milford is a live town would be wide of the mark; they lack that enthusiasm which goes so far to make an occasion of that kind a success and the boys lacked that vim which is needed to carry out the purposes of successful contest, and secure good records. The cool, clamy reception on the part of the management went a long way toward dampening the spirits of the visiting companies. The caterers must have at some period back in the dark ages served in that capacity for their ignorance of the wants of hungry men were painfully evident, hundreds leaving the grounds and traveling a mile to the town to be served.

The contest was opened by Nonantum of Newton at about 1 o'clock with a stiff breeze flowing, but the elements were with them at the fortunate moment and turned around with the stream for a second and they secured a record of 181 feet 1 inch which was not equalled during the day, the wind breaking the streams so badly that it was impossible to make creditable records. Following is the score:

	Feet	Inches
Monantum, Newton	181	1
Red Jackets, Cambridge	175	5-8
Hydrant 3, Holliston	173	3 1-2
Baw Beese, So. Gardner	147	5
Rough and Ready, Johnston	157	2 1-2
Gen. Putnam, Worcester	163	1-1
Volunteer, Central Falls	171	4 1-4
Grafton, Grafton	166	1 3 4
Blackston 3, Farnumsville	146	3 1-1
Lowell Vet, Lowell	158	7
Torrent, West Gardner	162	4 1-2
Fire King, Pawtucket	167	11
Niagara, Upton	176	5 3-8
Butcher Boy, Braintree	151	5 3-4
Watch City, Waltham	165	3 3-4

The Lowell boys are indebted to the W. C. Gillman Hose Co. No. 4 for their courteous treatment at their house and the boys speak in the highest terms of this company in particular.

The Vets arrived home at about 8 o'clock tired and disappointed and quickly buttoned their overcoats high in the neck and stole silently away to their homes.

DEATHS.

John Collins, aged two months, infant son of Michael and Mary Collins, died Friday at the residence of his parents on Church street, North Billerica.

Elegant Black Silk Dress $13.

Come and see the elegant seven, ten and twelve dollars' silk and all wool dresses of the dressmakers league, on beautiful young ladies at their rooms, No. 12 Wentworth block, on Wednesday and Thursday evenings of each week. They find silk and produce you an elegant black silk dress for thirteen dollars.

How They Are Caught.

Speaking of the shut-off of delinquent water takers which occurs on Monday next, one week from today, and no postponement on account of weather, business, rain or shine, like one of Ed. Conant's sales, a water office official says in answer to inquiry: "We undertake to notify every delinquent by post office notice as well as give timely and liberal notice in every newspaper in Lowell. The ordinance does not require, but it is done. So you see no one has any excuse for being caught. Nevertheless there are always those who are caught by carelessness. A noteworthy case of this kind occurred last year as told by one of our best citizen's very estimable wife. As she read the water works ad. in an evening paper, she said to her husband: 'is it possible that people allow their water bills to go unpaid, and are actually shut off?' The good citizen and husband replied, 'He supposed there was or the water works wouldn't make so much of a fuss over the matter. At any rate any man that failed to pay after the liberal time allowed ought to be shut off, he deserved to be.'

Now this man is one of the heaviest tax payers and owners of real estate in Lowell, and pays hundreds of dollars for water every year. He would have taken oath that all his bills were paid, yet when the delinquent lists were made up, his name was there. He protested that he had paid, went home for his receipts and found attached away a whole quarter's unpaid meter bills. He was mad clear through, but his wife stood by the water department and said to him, "serves you right."

"There must be lots of funny experiences on shut-off day" said the reporter.

"Well, there's experience enough, but the fun or funny part is not a visible quantity to the water works man" was the reply.

The water works man hates the shut-off day, but must do his duty. He will do his duty MONDAY, OCT. 30, one week from today, without fear or favor. Don't experiment, but PAY TOMORROW. The water office is open every evening this week.

FUNERAL SERVICES.

The funeral of the late Clara Roark who died Friday night occurred yesterday afternoon, the funeral from her late home in West Chelmsford. Deceased formerly resided in this city and was very popular. A large number of relatives and friends attended the funeral sending many beautiful floral tributes. She is survived by a husband, Peter Roark the well known tonsorial artist, and an infant son.

Clearance Sale!

Louis Alexander, successor to Emerson, the tailor, 37 Central street, is a practical cutter of long experience in first class New York houses. Fall goods now ready for inspection.

Big Sale of Crockery,

Glassware and tinware at Dickson Bros., tea store, Merrimack street, sign of the big steaming teapot.

Money loaned on endorsed notes, personal securities and second mortgages on real estate by J. B. Swift, 9 Barristers hall. Telephone 406-4.

FISHER H. PEARSON, Room 44 P. O. Block, Attorney and Counsellor at Law.

WM. F. COURTNEY, 13 and 14 Mansur Block Attorney at Law.

FRANCIS W. QUA, No. 3 Barristers' Hall, Attorney and Counsellor at Law.

MAMMOTH DRESS GOODS SALE To-Day AT O'Donnell AND Gilbride's

The reputation of reliable merchants which we feel we have earned in the past, will be sufficient guarantee that we will not now sacrifice it by misrepresentation or exaggeration. Therefore, when we say that today we are offering the most wonderful values in Dress Goods you ever beheld, it should be sufficient to induce every lady in Lowell to make a personal examination of the following bargains:

At 25c. Per Yard

We will offer 40 pieces of Storm Serge 36 inches wide. An excellent quality; never sold less than 42c.

At 29c. Per Yard

Thirty pieces of 44-inch Storm Serge, which you never had a chance to buy less than 59c. per yard.

At 37½. Per Yard

We will offer you 40 pieces of All-Wool Camel's Hair and Plaid, 40 inches wide, in a splendid assortment of colors, which no house ever sold less than 65c. per yard.

At 49c. Per Yard

You can take your choice of the greatest variety of cloths and colorings ever shown on a dress goods counter, many of the fabrics have been sold this season at $1 per yard, and embracing All-Wool Hopsackings, Mixtures and Plain Cloths in width ranging from 40 to 44 inches.

At 58c. Per Yard

We have just 10 pieces of very heavy All-Wool Serges, 44 inches wide, in choice colorings, which we never owned before less than $1 per yard.

At 69c. Per Yard

We will give you RARE values. We have about 40 pieces of All-Wool Surahs, 46 inches wide, beautiful shades, (all new) which we sold this season at $1.25 per yard.

French Novelties,

EXCLUSIVE STYLES.

In dress length containing 7 yards each, will be offered at two prices, viz.: $7.50 and $8.75 per suit. This lot contains no two patterns of a kind, and the former prices range from $12.50 to $20.00 each.

SILKS AND SATINS.

These fabrics, as you are aware, are being used extensively this season both for dresses and trimmings, and the following bargains will not last long:

At 25c. per yard all our colored China Silks, which were sold at 39c.

At 49c. per yard 100 pieces of Colored Satins, which we have sold at 75c. per yard.

At 89c. per yard 50 pieces of Glace Taffeta Colored Silk, which we sold at $1.25 per yard.

O'Donnell AND Gilbride,

RELIABLE DRESS GOODS HOUSE

Merrimack, Palmer and Middle Sts.

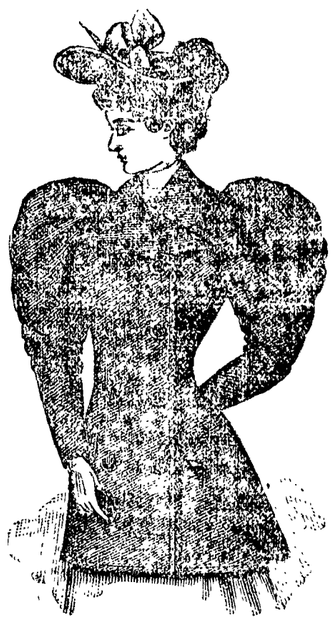

THE NEW YORK **Cloak and Suit Co.** NO 8 JOHN STREET.

We invite the closest inspection of our Garments and Furs, knowing that for style, fit, and price we cannot be beaten. Examine carefully the Bargains we offer at Our Great Sale This Week.

For $3.99.

One lot of JACKETS, like cut, made of good Cheviot Cloth, Full Sleeve and Umbrella Skirt, special price this week, $3.99.

For $3.25.

One lot of Misses' Jackets, sizes 12 to 18 years, in Navy, Black and Havanna Brown, large Sleeves and Umbrella Skirt; very nobby. Special price this week, $3.25.

For $12.48.

One lot of Seal Plush Sacques 40 inches long, Satin Lined, Seal Ornaments. Special price this week, $12.48.

For $22.50.

One lot Best Monkey Capes, 20 inches long, Seal Collar, made in the latest cut. Special price this week $22.50; cannot be duplicated less than $29.50.

Manning & Leighton,

Our Special Sale a Complete Success.

We have decided to continue it This Week and shall Sell Goods at

AUCTION PRICES

Hundreds have taken advantage of this sale, and it will pay you to do so if you wish to save money.

A SPECIAL DRIVE ON

CARPETS and DRAPERIES.

MANNING & LEIGHTON,

WAREROOMS:

3 to 15 Southwick Block, Prescott Street.

Bicycle - Sundries AT HALF PRICE.

First Class Repairing in all its Branches

Wheels to Rent by the Hour or Day.

O. C. CLOUGH,

7 John St., Lowell, Mass

CLAIRVOYANT AND TEST MEDIUM.

Magnetic treatment and botanic remedies given. Sittings daily. Patients successfully treated by mail. Send leading symptoms, also send $1 for examination and prescription.

Dr. T. Perrin Armstrong, (LATE OF ENGLAND) 25 LAWRENCE ST., LOWELL, MASS.

BARGAINS!!

6 pounds Good Rice	25 cents
5 pounds Tapioca	25 cents
3 pounds Raisins	25 cents
3 pounds Currants	25 cents
6 pounds Rolled Oats	25 cents
6 pounds Starch	25 cents
10 bars Soap	25 cents
5 boxes Sardines	25 cents
3 boxes Mince Meat	25 cents
3 bottles Root Beer	25 cents
2 cans Peaches	25 cents
2 cans Salmon	25 cents
3 cans Peas	25 cents
4 bottles Ammonia	25 cents
3 Mugs Mustard	25 cents
2 pounds Hops	25 cents
1 gallon Molasses	25 cents
6 Boxes Maccaroni	25 cents
8 dozen Crackers	25 cents
4 packages Corn Starch	25 cents

FARLEY'S ∴ CASH ∴ GROCERY, 73 Corham Street.

MOIR BROS. & CO. 75 and 77 Merrimack Street.

Tremendous Crowds Filled Our Store Friday and Saturday.

Our Great 10-Day Sale an Overwhelming Success.

HUNDREDS FAIL TO GAIN AN ENTRANCE.

Our call for money was responded to willingly by the people of Lowell. Never were such bargains offered by any one was the verdict of all. Those that came to look remained to buy. Hundreds of new lots will be put on our counters this morning at the same marvelously low prices.

Eight Days More at the Same Ridiculous Prices!

5000 MUST BE RAISED IN 8 DAYS

It we would Avert Dire Calamity on Ourselves and Creditors.

Kid Gloves, Cashmere Gloves, Men's Ladies' and Children's Woolen Hosiery, Men's, Ladies' and Children's Woolen Underwear, Corsets of every make, Cotton Underwear, Ladies' Woolen Waists, Ladies' Print and Flannel Wrappers, Hand Knit Worsted Goods, Stamped Linens, all kinds, Coney, Astrachan and Monkey Fur Capes, Spanish, Scotch, Saxony and Germantown Woolen Yarns; Small Wares, all kinds Dress Trimmings and Buttons; Wool, Mohair and Silk Trimming Braids; Laces of all kinds, Handkerchiefs, Ribbons, Veilings, etc., Millinery of all kinds Trimmed Hats, Untrimmed Hats, Millinery Ribbons, Velvets, China Silks. In fact everything in our entire stock must go at some price? Don't buy a dollar's worth in any store until first you get our prices.

COME ONE, COME ALL.

MOIR BROS. & CO., 75 and 77 Merrimack Street.

A discussion which took place the other evening among a number of old smokers was as to the merits of the best Cigar and the honors easily came to

Curfew 10c. Cigar.

PARLOR STOVES AND RANGES.

We have them in a large variety of patterns and prices

FROM $3 TO $45.

Cash or Instalments. We take your old stove in part payment for a new one.

Don't buy a Range till you have seen our

New Century.

The Handsomest and Best.

A complete line of Furniture, Carpets, etc., always on hand.

For the Latest Designs.

For the Best Goods.

For the Lowest Prices.

For the Easiest Terms, go to

A. E. O'HEIR & CO.

Office: 10 and 12 Merrimack Street, (Opposite Post Office.)

N. B.—Auction Sales conducted in all parts of the city or state.

F. R. FOSTER, DEALER IN Hardware, Cutlery, Glass and Putty, Carpenters' and Machinists' Tools.

No. 67 Dutton Street.

FALL **MILLINERY.** HATS AND BONNETS, Stylishly Trimmed, 98c., $1.47 and $1.97 Each, Worth from $3 to $4 Each. Call and Examine.

M. J. BRADY, PALMER STREET.

DR. GEO. J. CONSTANTINEAU SURGEON DENTIST ROOMS 17, 18 & 19 MAYO'S BUILDING LOWELL

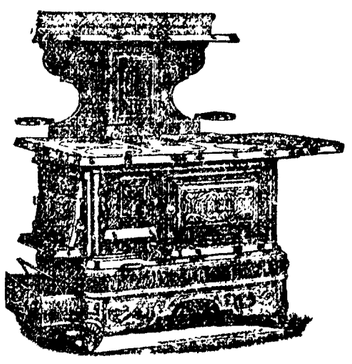

Call And See The Celebrated ROYAL HUB RANGES AND PARLOR STOVES Of the Greatest Heating Capacity and Most Beautiful Design ever offered to the people of Lowell, at

CALLAGHAN'S, 229 Merrimack Street.

NEWSPAPER ARCHIVE®

SUN WEATHER BULLETIN.

ALMANAC FOR MONDAY, OCT. 23.

SUN RISES..... 6 07 | MOON SETS... 3 56 AM
SUN SETS..... 4 56 | HIGH WATER 9 25 AM
LENGTH OF DAY..10 49 | FULL SEA 9 50 PM

WASHINGTON, Oct. 23.—The West India cyclone is central near Hatteras, and will probably move thence northward, attended by severe gales and heavy rains along the middle Atlantic and south New England coasts. A cold wave has overspread the northwestern states; elsewhere east of the Rocky mountains the temperature has risen. Rain has fallen in Virginia and the Carolinas. Heavy rain and easterly gales are indicated for the middle Atlantic and southern New England states.

Forecast for Maine: Rain in the western portion; warmer; east winds, increasing in force.

For New Hampshire and Vermont: Cloudy, with rain in southern portion; northeasterly winds.

For Massachusetts, Rhode Island and Connecticut: Rain; warmer in eastern Massachusetts; high northeasterly winds.

Quality, Not Quantity.

THE SIZE Of a newspaper is no guarantee of its excellence. The public wants quality, not quantity, in a newspaper. News that is old is not improved by spreading it over a large number of pages, where the reader must hunt to find it. You can read in the padded sheets tomorrow much of what you see in THE SUN today.

LOCAL NEWS.

Smoke Tower's Corner cigar.

The death rate last week was 17.85.

The Dracut republicans are to have a flag raising this week.

The church league meets at the board of trade rooms tonight.

The Epworth union meets in the Worthen street church this evening.

Mr. and Mrs. Charles Griffin of South Walker street are on a trip to the west.

An increase of pension has been granted to Alvin F. Haynes, a veteran of the Mexican war.

Dr. Breton, permanently located at 32 Central street; specialist in chronic and private diseases.

Owing to imperfect power on the central circuit, electric car travel was delayed somewhat yesterday.

Highland Union Rebekah lodge, is to visit Pelham next Thursday evening and give an entertainment.

Court Middlesex, order of Foresters, has appointed a committee to arrange for a celebration of its 10th anniversary.

A story from Haverhill is to the effect that a big army of tramps is converging there. Depredations are becoming numerous.

A fire in a small wooden shed in the yard of Frank E. Jewett on Middlesex steert was the cause of the alarm from box 17, Saturday afternoon.

The Young Men's Catholic Literary society admitted three new members at its meeting yesterday afternoon. A list of officers to be balloted for next Sunday was submitted to the members.

Several American Mechanics came from Manchester on Saturday to attend the flag raising at the high school. They apparently were disgusted on learning that the flag raising had been postponed.

The residents of the town of Kennebunkport, Me., have adopted resolutions on the honor conferred upon their summer resident, Hon. F. T. Greenhalge, in his selection as a candidate for the governorship of this state.

At the close of the morning services at the Centre church, Dracut, Sunday, Mrs. Abbie F. Rolfe addressed the ladies on W. C. T. U. work. It was voted by the ladies to form a W. C. T. U. in Dracut, and 122 charter members chose the following officers: President, Mrs. Calvin Richardson; vice-presidents, Mrs. D. S. Fox, Mrs. Almon Richardson; recording secretary, Mrs. D. D. Fox; corresponding secretary, Mrs. C. E. Hutchinson; treasurer, Mrs. Levi Parker.

The last political convention held in the old city hall was a citizens meeting in November, 1879. The organizers of the meeting evidently had a ticket prepared from the candidates nominated by the democratic and republican parties. The "slate" was broken, however, when the young men nominated James Bassett as an aldermanic candidate from Ward One against the wishes of the organizers. Men now prominent in municipal affairs first made their appearance in political life in that independent convention.

Like a Task Master.

It is quite an interesting study to note the different ways people have of making money. There is in this city at the present time a man who makes it a practice to bring Armenians and other foreigners to this country, and then look around and find work for them. When he sets one of them to work, he receives a liberal commission, rating according to the pay received by the laborer. In this way he manages to make and lay aside a snug little sum.

BOWLING NEWS.

Harry Corwin will captain the Vesper league team this season, and with Charlie Goulding are the only sure members yet picked. Fred Grover is a likely candidate, and the other two men may be new men.

THE FIRST LECTURE.

Philip J. Farley, Esq., Makes an Address Before the Young Men's Institute.

There was a large audience in the Immaculate Conception school hall last evening to listen to the first of a series of lectures to be given during the winter months under the auspices of the Young Men's Catholic Institute.

President McQuade of the institute in a neat and well worded speech introduced the speaker of the evening, Philip J. Farley, Esq. Mr. Farley, after thanking the audience for the kind reception, told them that it was pleasure for him to address the institute. He also regretted that his time was so limited during these months, that he could not be with the institute more.

Mr. Farley then announced the subject of his lecture, "Catholicity in America."

The speaker enumerated the persecutions which the Catholic church had to undergo during the colonial time. Mr. Farley, then proceeded to relate how the Puritans in New England had persecuted the Catholics. In concluding the speaker emphasized the necessity to young men of study.

Rev. Fr. Joyce, O. M. I., spoke for the welfare of the institute. He thanked Mr. Farley for the lecture, and exhorted the young men to study and to read. Rev. Fr. Dacey, O. M. I., also spoke, dwelling upon the benefits of membership in the institute.

The following musical and literary program was carried out: Song, Miss Hattie O'Hearn; recitation, Miss Lizzie Maguire; recitation, Miss Hattie Fox; song, Mr. John J. Sullivan; song, Mr. Felix McCaffery; song, Mr. John Payne.

Seated on the stage were Rev. Frs. Joyce, O. M. I., Dacey, O. M. I., Smith, O. M. I., and Pres. McQuade, Mr. Charles Riley and Joseph Dallagher.

Wall paper at 18 Church street.

If nervous, try Old Hundred cigar.

T. C. Lee, Fire Insurance, Donovan Bl'dg.

The provincial of the sisters of Mary is visiting the sisters teaching in the Sacred Heart school.

The Kensington club is to have a supper and sale Oct. 31 in aid of the Ayer home for poor children.

Patten & Co. have the finest potted plants and cut flowers in the city, Shedd's block, Central street.

Cornelius McCusker, suffering with cancer, has had his left leg amputated at the thigh at St. John's hospital.

Mr. E. C. Pratt, clerk at Robinson's store on Middlesex street, is passing the cigars. It is a ten pound girl.

Dennis Murphy of Lowell has won the medal for being the best runner at St. Mary's college, Emmetsburg, Md.

E. G. Parker, 21 East Merrimack and 3 Manchester streets, offers coal at summer prices for a short time only.

An additional appropriation is needed to complete the Tewksbury high school house, and a special meeting will be called for the purpose.

The greatest favor that you can confer on a friend is to give them your photo. The place to get photos taken is at Marion's, Barristers hall.

The action of the Central Labor union against the Lowell Caledonian club, in an alleged breach of contract, is to be called for trial in the Superior court this week.

Loupret, the photo. artist at Mansur block, is making extensive alterations in his parlors and is better prepared than ever to attend to the wants of his friends and patrons.

The Turtle club of Ward Three which already has over fifty members desires that all democratic voters who wish to take part in the coming campaign to meet this evening at the junction of Lawrence and Wamesit streets. The officers of the club are: President, James Keefe; vice president, Patrick Curtin; secretary, Duncan Balvers; financial secretary, Patrick Welch; treasurer, William Gilmore; sergeant-at-arms, Joseph Callahan.

Running on Short Time.

The Sterling mills began running on short time this morning starting at 8 a. m. The mills mills will shut down at 5 p. m. daily, and suspend work on Saturdays until further notice.

AN EXCITING TIME

When a Runaway Dashed Through the Crowd in Merrimack Square.

Perhaps the most exciting runaway which has been seen for a long time was that which frightened hundreds of people in the vicinity of Merrimack square yesterday afternoon. The runaway consisted of a span of horses attached to a two-seated carriage and owned and driven by Mr. Goulet, the baker, who fortunately was the only occupant. The horses started at the corner of Adams and Market streets, dashing down the latter street into Prescott, driver holding on to the reins and yelling to pedestrians "to get out of the way."

As they turned into Prescott street one of the animals stumbled but regained its feet almost immediately and continued the mad fight. At the square it was miraculous how the people escaped being run down for many were crossing the street at the time. The wheel of the carriage struck the curbing at the corner of Bridge street but still the horses kept running, Mr. Goulet pulling and yelling still.

When they had reached the corner of Bridge and First streets one of the runaways fell down, stopping the other. The one which fell was scratched on the nose, knee and hoof but other than this no damage was done. This horse was one which Mr. Goulet bought recently and it was this one also which started to run away. Two weeks ago one of this pair with its mate ran away, killing the mate, and the new one seems to be trying to imitate its predecessor.

POLICE JOTTINGS.

The patrol wagon was kept moving Saturday, and the majority of its occupants were drunks. About midnight the wagon was coming down Gorham street with a drunken woman, and at about the corner of Appleton street, the nut on one of the hind wheels came off, and a minute later the wheel followed it shaking up the occupants somewhat. In about fifteen minutes with the aid of a lantern, the nut was recovered by Officer Hickson and the wheel being replaced the woman was safely landed.

The seizure officers went their rounds as usual. They went to unlicensed premises of James Farrell on Coburn street. They had been tried without success, and yesterday Mr. Farrell seemed indignant at their repeated calling saying that it was persecution. The officers, however, didn't seem to care, for they searched the place thoroughly. In an upper room they found a large box or trunk on the floor, and found that it contained no liquor, yet they were suspicious of it, and upon moving it, carefully examined the flooring where it had stood. They found that a piece of the floor 18 inches long had been cut, and at the end of the cut piece which they could not remove, was noticed a tiny keyhole. They called Mr. Farrell and requested the key from him. He gave it to them with a remark that it was about time they found it or something to that effect. By means of this key they unlocked and took out the piece of flooring to find reposing underneath 10 quart bottles of whiskey, a two quart jug of the same liquid, 13 empty bottles, a funnel strainer and a tin pail full of corks which had been whittled down to fit pint and quart bottles. They took all these to the station.

The seizure officers also visited the unlicensed premises of Thomas Doyle, 31 Salem street and found a quantity of whiskey and lager.

On Saturday evening between six and seven o'clock, the tenement of Mrs. Amena H. Jean, 60 Paige street, was entered by forcing an outside door during the absence of the family. The burglar took probably the articles which are missed as follows: One pair of pearl opera glasses, gentleman's scarf stick pin with diamond fitting; one silver bangle chain, with gold dollar attached; one gold locket with a sister's picture on one side and a lock of hair on the other; one gold locket containing ten pearls and a garnet containing pictures of owner's father and mother; one chased ring marked "Esther" on the outside; one gold ring marked "E. A. J. to H. C." silver salt spoon marked "E. A. J. to H. C." bangle containing 15 five cent pieces; lot of tidies and other small articles.

Officers Holman and Ryan on Saturday night arrested Michael P. Ryan, who escaped from jail about a year ago, and Officer Moffatt arrested Charles Roarke who recently escaped from the workhouse.

As two ladies were walking along Salem street, Saturday evening a young man snatched a pocket book from one of them. It contained five dollars.

Late Saturday night two men accosted Thomas Kenney near the Boston & Maine depot, asking for a chew of tobacco. He said he didn't use it, and one of the men struck Kenney in the face and a fight ensued in which Mr. Kenney would have fared ill had not a friend of his, Thomas Cryan, a compositor on THE SUN, come along at the proper moment.

Dr. Coburn DENTIST 53 MERK ST.

Highest of all in Leavening Power.—Latest U. S. Gov't Report.

Royal Baking Powder

ABSOLUTELY PURE

The Reform club is to produce M'Liss in December.

Mr. Greenhalge speaks at a rally in Westford tomorrow evening.

George M. Stevens took part in the run of a Suffolk bicycle club yesterday.

The Mammoth road in Dracut from the Pelham to the Nashua line is being widened and straightened.

Charles M. Williams of the Old Lowell bank, is named as an executor of the will of the late D. Hall Rice.

The Lowell Rod and Gun club will not have a fall supper this year, a departure from the custom of several years.

Yesterday was an Indian summer day, such as the poets love to write about. There will be few more such days before snow flies.

Col. Fred B. Bogan of the 9th regiment has issued a letter complimenting the regiment on its fine work and appearance on the recent field day.

The committee on finance will meet tonight to try and fix up an appropriation to last the sewer committee during the remainder of the year.

The street committee met at the city stables, Saturday and inspected some horses. The work of disposing of those not needed for winter work was discussed.

The committee on printing met Saturday evening, but as all the bids for the printing of the new city charter were not in, it was voted to adjourn till this evening.

City Solicitor Hogan says the date of a hearing on the request for the appointment of grade crossing commissioners will be appointed in November when the writ is returnable.

One of the owners of Lowell laundries said this week: "If any laundry was given all the work that is done in the Chinese laundries in Lowell, work could be furnished at good wages for 125 people.

Carpet weavers expect when stock taking is completed, about Nov. 1, in the carpet mills to have a steadier work. Some of the brussels weavers were given work this week for the first time in seven weeks.

Agent Southworth is quoted as saying that he did not know a letter from him to the arbitration board was expected. Upon learning of the action expected of him he wrote to the board in relation to a conference.

While in England the past summer Rev. Hugh Montgomery studied the relations of English capitalists and New England brewers, and the information gained he is to use in his sermons during the municipal campaign.

Have you heard the call of John Callaghan, the well known stove dealer? You should heed it as he has best line of ranges, stoves and furnaces. His place of business is at the corner of Merrimack and Tilden streets.

The division of the city into new precincts will begin immediately after the municipal election. The principal assessors say that the work cannot be done by the special committee of the board of aldermen before that time.

In "Hoodman Blind," the piece to be brought out next by the Boston Grand Opera company Miss Julia Bachelder of this city is cast as a male juvenile. The role gives the young lady an opportunity of character acting in a new line.

The registration for the evening schools, which open tonight, is as follows: High, 447; Aiken avenue, 115; Bartlett, 110; Butler, 120; Colburn, 141; Edson, 127; Franklin, 190; Green, 325; Varnum, 82; Worthen street, 113; total, 1846.

The Talbot Mills band of North Billerica gave a concert at the L. C. A. A. grounds yesterday at which a large crowd was present. The program presented was well executed and received. The small boys evidently had been visiting neighboring orchards for they were all supplied with apples.

George E. Worthen of D Co., Second Corps of Cadets, has been appointed a second lieutenant and has been notified to appear before the examining board. Mr. Worthen has quite a military record dating back to the war. If he passes the board he will be assigned to duty with D company.

Now in Kindly Hands.

In regard to the Corr children mentioned in Saturday's SUN it may be stated that they have now been taken charge of by relatives and have found a home where they will receive kindly treatment. Their condition was not as bad as pictured according to a friend's statement and it would not have been as bad as it was had relatives known of the circumstances.

The Casey Wrestling Match.

A small gathering of the local sports attended the wrestling match at the Fair grounds on Saturday in which the participants were, J. Feest and "Jack" Casey, both of this city. Casey has enjoyed quite a reputation as a wrestler, while Feest was comparatively unknown to the local sporting element. Both men weighed in Saturday forenoon and were under 118 pounds, the limit, and both also were in fine condition. The match was catch-as-catch-can, best two falls in three. Feest surprised even his friends by the quick manner in which he downed his opponent, winning two straight falls. Considerable money is said to have changed hands.

PERSONAL.

Mrs. Greenhalge, the wife of the republican gubernatorial candidate, is keeping a scrap-book of newspaper clippings relating to Mr. Greenhalge, herself and members of the family. As she takes all kinds, favorable and otherwise, the book will make interesting reading by the end of the campaign, and the Greenhalge family will learn many surprising facts about itself.—Sunday Post.

Mr. and Mrs. Edward A. Coffin were tendered an informal reception by friends on Saturday. They are to reside in Boston this winter.

Mr. and Mrs. Charles Wight, who have been visiting in this city, start today for their home in the Sandwich islands.

William H. Wiggin is at home from his western trip.

Mr. Robert G. Larsen of the Boston Herald, who has filled with credit to himself and good success to his paper, the assignment of special correspondent for Lowell, left this morning to resume his regular duties in the Boston office. While here he has made scores of friends who unite in wishing him future good fortune in his profession.

William Maguire, a cadet on the Enterprise schoolship, and nephew to Thomas F. Maguire of THE SUN, is on a visit to Lowell. He has just returned from the cruise to southern Europe, Madeira and Bahamas islands. He speaks highly of his sea-going experience.

VETS AT MILFORD.

A FINE DAY, AN IMMENSE CROWD, POOR RECORDS.

It Was a Windy Day for Playing—The Management Very Inadequate for the Occasion.

The Lowell Vets to the number of 100 took a special train Saturday morning for Milford, Mass., to take part in the muster held there for the benefit of the Firemen's Relief association. To say that Milford is a live town would be wide of the mark; they lack that enthusiasm which goes so far to make an occasion of that kind a success and the boys lacked that vim which is needed to carry out the purposes of successful contest, and secure good records. The cool, clammy reception on the part of the management went a long way toward dampening the spirits of the visiting companies. The caterers must have at some period back in the dark ages served in that capacity for their ignorance of the wants of hungry men were painfully evident, hundreds leaving the grounds and traveling a mile to the town to be served.

The contest was opened by Nonantum of Newton at about 1 o'clock with a stiff breeze flowing, but the elements were with them at the fortunate moment and turned around with the stream for a second and they secured a record of 181 feet 1 inch which was not equalled during the day, the wind breaking the streams so badly that it was impossible to make creditable records. Following is the score:

	Feet	Inches
Monantum, Newton	181	1
Red Jackets, Cambridge	175	5-8
Hydrant 3, Holliston	153	3 1-2
Haw Bucco, So. Gardner	145	5
Rough and Ready, Johnston	157	2 1-2
Gen. Putnam, Worcester	163	1-4
Volunteer, Central Falls	171	4 1-4
Grafton, Grafton	166	1 3-4
Blackston 3, Farnumsville	146	3 1-4
Lowell Vet, Lowell	158	7
Torrent, West Gardner	162	4 1-2
Fire King, Pawtucket	167	11
Niagara, Upton	176	5 3-8
Butcher Boy, Braintree	154	5 3-4
Watch City, Waltham	165	3 3-4

The Lowell boys are indebted to the W. C. Gillman Hose Co. No. 4 for their courteous treatment at their house and the boys speak in the highest terms of this company in particular.

The Vets arrived home at about 8 o'clock tired and disappointed and quickly buttoned their overcoats high in the neck and stole silently away to their homes.

DEATHS.

John Collins, aged two months, infant son of Michael and Mary Collins, died Friday at the residence of his parents on Church street, North Billerica.

Elegant Black Silk Dress $13.

Come and see the elegant seven, ten and twelve dollars' silk and all-wool dresses of the dressmakers league, on beautiful young ladies at their rooms, No. 12 Wentworth block, on Wednesday and Thursday evenings of each week. They find silk and produce you an elegant black silk dress for thirteen dollars.

How They Are Caught.

Speaking of the shut-off of delinquent water takers which occurs on Monday next, one week from today, and no postponement on account of weather, business, rain or shine, like one of Ed. Conant's sales, a water office official says in answer to inquiry: "We undertake to notify every delinquent by post office notice as well as give timely and liberal notice in every newspaper in Lowell. The ordinance does not require, but it is done. So you see no one has any excuse for being caught. Nevertheless there are always those who are caught by carelessness. A noteworthy case of this kind occurred last year as told by one of our best citizen's very estimable wife. As she read the water works ad. in an evening paper, she said to her husband: 'is it possible that people allow their water bills to go unpaid, and are actually shut off?' The good citizen and husband replied, 'He supposed there was or the water works wouldn't make so much of a fuss over the matter. At any rate any man that failed to pay after the liberal time allowed ought to be shut off, he deserved to be.'

Now this man is one of the heaviest tax payers and owners of real estate in Lowell, and pays hundreds of dollars for water every year. He would have taken oath that all his bills were paid, yet when the delinquent lists were made up, his name was there. He protested that he had paid, went home for his receipts and found stucked away a whole quarter's unpaid meter bills. He was mad clear through, but his wife stood by the water department and said to him, "serves you right."

"There must be lots of funny experiences on shut-off day" said the reporter.

"Well, there's experience enough, but the fun or funny part is not a visible quantity to the water works man" was the reply.!

The water works man hates the shut-off day, but must do his duty. He will do his duty MONDAY, OCT. 30, one week from today, without fear or favor. Don't experiment, but PAY TOMORROW. The water office is open every evening this week.

FUNERAL SERVICES.

The funeral of the late Clara Roark who died Friday night occurred yesterday afternoon, the funeral from her late home in West Chelmsford. Deceased formerly resided in this city and was very popular. A large number of relatives and friends attended the funeral sending many beautiful floral tributes. She is survived by a husband, Peter Roark the well known tonsorial artist, and an infant son.

Clearance Sale!

Louis Alexander, successor to Emerson, the tailor, 37 Central street, is a practical cutter of long experience in first class New York houses. Fall goods now ready for inspection.

Big Sale of Crockery,

Glassware and tinware at Dickson Bros., tea store, Merrimack street, sign of the big steaming teapot.

Money loaned on endorsed notes, personal securities and second mortgages on real estate by J. B. Swift, 9 Barristers hall. Telephone 406-4.

FISHER H. PEARSON, Room 44 P. O. Block, Attorney and Counsellor at Law.

WM. F. COURTNEY, 13 and 14 Mansur Block Attorney at Law.

FRANCIS W. QUA, No. 3 Barristers' Hall, Attorney and Counsellor at Law.

MAMMOTH DRESS GOODS SALE

To-Day

AT

O'Donnell AND Gilbride's

The reputation of reliable merchants which we feel we have earned in the past, will be sufficient guarantee that we will not now sacrifice it by misrepresentation or exaggeration. Therefore, when we say that today we are offering the most wonderful values in Dress Goods you ever beheld, it should be sufficient to induce every lady in Lowell to make a personal examination of the following bargains:

At 25c. Per Yard

We will offer 40 pieces of Storm Serge 36 inches wide. An excellent quality; never sold less than 42c.

At 29c. Per Yard

Thirty pieces of 44-inch Storm Serge, which you never had a chance to buy less than 59c. per yard.

At 37½. Per Yard

We will offer you 40 pieces of All-Wool Camel's Hair and Plaid, 40 inches wide, in a splendid assortment of colors, which no house ever sold less than 65c. per yard.

At 49c. Per Yard

You can take your choice of the greatest variety of cloths and colorings ever shown on a dress goods counter, many of the fabrics have been sold this season at $1 per yard, and embracing All-Wool Hopsackings, Mixtures and Plain Cloths in width ranging from 40 to 44 inches.

At 58c. Per Yard

We have just 10 pieces of very heavy All-Wool Serges, 44 inches wide, in choice colorings, which we never owned before less than $1 per yard.

At 69c. Per Yard

We will give you RARE values. We have about 40 pieces of All-Wool Surahs, 46 inches wide, beautiful shades, (all new) which we sold this season at $1.25 per yard.

French Novelties,

EXCLUSIVE STYLES.

In dress length containing 7 yards each, will be offered at two prices, viz.: $7.50 and $8.75 per suit. This lot contains no two patterns of a kind, and the former prices range from $12.50 to $20.00 each.

SILKS AND SATINS.

These fabrics, as you are aware, are being used extensively this season both for dresses and trimmings, and the following bargains will not last long:

At 25c. per yard all our colored China Silks, which were sold at 39c.

At 49c. per yard 100 pieces of Colored Satins, which we have sold at 75c. per yard.

At 89c. per yard 50 pieces of Glace Taffeta Colored Silk, which we sold at $1.25 per yard.

O'Donnell AND Gilbride,

RELIABLE DRESS GOODS HOUSE

Merrimack, Palmer and Middle Sts.

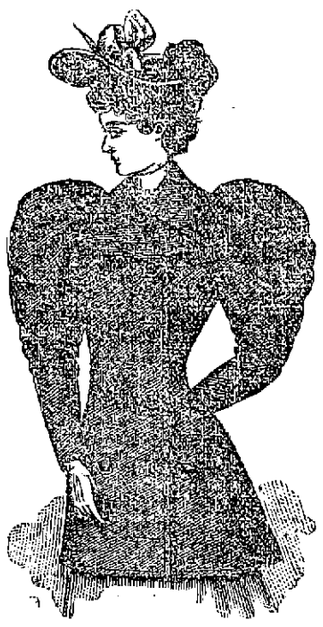

THE NEW YORK

Cloak and Suit Co.

NO 8 JOHN STREET.

We invite the closest inspection of our Garments and Furs, knowing that for style, fit, and price we cannot be beaten. Examine carefully the Bargains we offer at Our Great Sale This Week.

For $3.99.

One lot of JACKETS, like cut, made of good Cheviot Cloth, Full Sleeve and Umbrella Skirt, special price this week, $3.99.

For $3.25.

One lot of Misses' Jackets, sizes 12 to 18 years, in Navy, Black and Havana Brown, large Sleeves and Umbrella Skirt; very nobby. Special price this week, $3.25.

For $12.48.

One lot of Seal Plush Sacques 40 inches long, Satin Lined, Seal Ornaments. Special price this week, $12.48.

For $22.50.

One lot Best Monkey Capes, 20 inches long, Seal Collar, made in the latest cut. Special price this week $22.50; cannot be duplicated less than $29.00.

Manning & Leighton,

Our Special Sale a Complete Success.

We have decided to continue it This Week and shall Sell Goods at

AUCTION PRICES

Hundreds have taken advantage of this sale, and it will pay you to do so if you wish to save money.

A SPECIAL DRIVE ON

CARPETS and DRAPERIES.

MANNING & LEIGHTON,

WAREROOMS:

3 to 15 Southwick Block, Prescott Street.

Bicycle - Sundries

AT HALF PRICE.

First Class Repairing in all its Branches

Wheels to Rent by the Hour or Day.

O. C. CLOUGH,

7 John St., Lowell, Mass.

CLAIRVOYANT AND TEST MEDIUM.

Magnetic treatment and botanic remedies given. Sittings daily. Patients successfully treated by mail. Send leading symptoms; also send $1 for examination and prescription.

Dr. T. Perrin Armstrong, (LATE OF ENGLAND.) 25 LAWRENCE ST., LOWELL, MASS.

BARGAINS!!

6 pounds Good Rice	25 cents
5 pounds Tapioca	25 cents
3 pounds Raisins	25 cents
3 pounds Currants	25 cents
6 pounds Rolled Oats	25 cents
6 pounds Starch	25 cents
10 bars Soap	25 cents
5 boxes Sardines	25 cents
2 boxes Mince Meat	25 cents
3 bottles Root Beer	25 cents
2 cans Peaches	25 cents
2 cans Salmon	25 cents
3 cans Peas	25 cents
4 bottles Ammonia	25 cents
2 Mugs Mustard	25 cents
2 pounds Hops	25 cents
1 gallon Molasses	25 cents
6 Boxes Maccaroni	25 cents
8 dozen Crackers	25 cents
4 packages Corn Starch	25 cents

FARLEY'S ∴ CASH ∴ GROCERY,

78 Corham Street.

MOIR BROS. & CO.

75 and 77 Merrimack Street.

Tremendous Crowds Filled Our Store Friday and Saturday.

Our Great 10-Day Sale an Overwhelming Success.

HUNDREDS FAIL TO GAIN AN ENTRANCE.

Our call for money was responded to willingly by the people of Lowell. Never were such bargains offered by any one was the verdict of all. Those that came to look remained to buy. Hundreds of new lots will be put on our counters this morning at the same marvelously low prices.

Eight Days More at the Same Ridiculous Prices!

5000 MUST BE RAISED IN 8 DAYS

If we would Avert Dire Calamity on Ourselves and Creditors.

Kid Gloves, Cashmere Gloves, Men's Ladies' and Children's Woolen Hosiery, Men's, Ladies' and Children's Woolen Underwear, Corsets of every make, Cotton Underwear, Ladies' Woolen Waists, Ladies' Print and Flannel Wrappers, Hand Knit Worsted Goods, Stamped Linens, all kinds, Coney, Astrachan and Monkey Fur Capes; Spanish, Scotch, Saxony and Germantown Woolen Yarns; Small Wares, all kinds Dress Trimmings and Buttons; Wool, Mohair and Silk Trimming Braids; Laces of all kinds, Handkerchiefs, Ribbons, Veilings, etc., Millinery of all kinds Trimmed Hats, Untrimmed Hats, Millinery Ribbons, Velvets, China Silks. In fact everything in our entire stock must go at some price. Don't buy a dollar's worth in any store until first you get our prices.

COME ONE, COME ALL.

MOIR BROS. & CO.,

75 and 77 Merrimack Street.

A discussion which took place the other evening among a number of old smokers was as to the merits of the best Cigar and the honors easily came to

Curfew 10c. Cigar.

PARLOR STOVES AND RANGES.

We have them in a large variety of patterns and prices

FROM $3 TO $45.

Cash or Instalments. We take your old stove in part payment for a new one.

Don't buy a Range till you have seen our

New Century.

The Handsomest and Best.

A complete line of Furniture, Carpets, etc., always on hand.

For the Latest Designs.

For the Best Goods.

For the Lowest Prices.

For the Easiest Terms, go to

A. E. O'HEIR & CO.

Office: 10 and 12 Merrimack Street, (Opposite Post Office.)

N. B.—Auction Sales conducted in all parts of the city or state.

F. R. FOSTER,

DEALER IN

Hardware, Cutlery, Glass and Putty, Carpenters' and Machinists' Tools.

No. 67 Dutton Street.

FALL

MILLINERY.

HATS AND BONNETS,

Stylishly Trimmed,

98c., $1.47 and $1.97 Each,

Worth from $3 to $4 Each. Call and Examine.

M. J. BRADY,

PALMER STREET.

DR. GEO. J. CONSTANTINEAU SURGEON DENTIST LOWELL

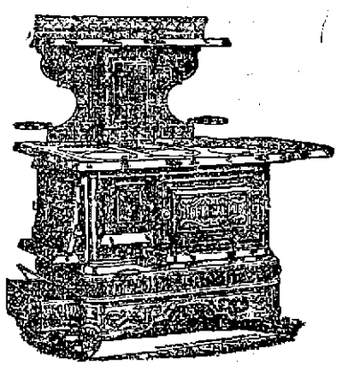

Call And See The Celebrated

ROYAL HUB RANGES AND PARLOR STOVES

Of the Greatest Heating Capacity and Most Beautiful Design ever offered to the people of Lowell, at

CALLAGHAN'S,

229 Merrimack Street.